In Two Parts, Complete--20 Pages. Part I--Telegraph-News Sheet---12 Pages

# The Los Angeles Times

Sixty-Eighth Year.

MAXIMUM TEMPERATURES: Boston, 72; New York, 76; Washington, 82; Pittsburgh, 89; Cincinnati, 78; Chicago, 80; Kansas City, 88; St. Paul, 79; Jacksonville, 94; Los Angeles, 77.

PER ANNUM, $9.00 | Per Month, 75 Cents, or 2½ Cents a Copy. | MONDAY MORNING, JULY 12, 1909. | On All News Stands, Trains and Streets. | 5 CENTS.

THE WEATHER.
BRIEF REPORT.

FORECAST—For Los Angeles and vicinity: Fair, warmer; light north wind, changing to south. For San Francisco and vicinity: Fair, warm morning; light north wind; cool evening, with brisk west wind.

Sunrise, 4:50; sunset, 7:06; moon rises 1:22 a.m., Tuesday.

YESTERDAY—Maximum temperature, 77 deg.; minimum, 59 deg. Wind was northwest; velocity, 11 miles. Barometer at 5 p.m. the temperature was 64 deg.; high fog.

TODAY—At 2 a.m. the temperature was 62 deg.; high fog.

For complete weather report, comparative temperatures, etc., see head on page 8, part I.]

INDEX TO PARTS AND PAGES.

Part I.
Dead to Their Death.
Blizzakes Spread Havoc.
Labor Fight More Bitter.
Tells of Alta Oil Scandal.
Editorials of Middle West News.
Orpheum Ballerina Dead.
Hoover Wins Many Victory.
Society and Fineiss for Women.
Miscellaneous Classified Advertising.
Chautauqua Contest.
Los Angeles City in Brief: Vital Record.

Part II.
Roosevelt's Election Claimed.
Lake Tahoe Fever Raging.
Chanute Brings Indian Band.
Grand Exalted Elks Welcome.
Financial Page: Pen Points.
Music and the Stage.
Los Angeles County Correspondence.
"Queen of the Tehachepi."

POINTS OF THE NEWS
IN THIS ISSUE.

DISASTER.

# FAR-FLUNG HAVOC.

## *Tornado's Wreck, Floods Ravish.*

*Freakish Storm Kills Five in Minnesota and South Dakota.*

*Another, Followed by Cloudburst, Strikes Illinois Town.*

*Abilene, Kan., Swept by Gale. Corn and Wheat Crops Ruined.*

[BY DIRECT WIRE TO THE TIMES.]

MINNEAPOLIS (Minn.) July 11.—[Exclusive Dispatch.] One of the worst tornadoes ever experienced in Western Minnesota struck Ortonville this afternoon. It came from the southeast across the Big Stone Lake and hitting the eastern part of the city.

It spent its force on a number of box cars standing on a side track and filled with twenty-six Italian laborers, three of whom were killed and nineteen probably fatally injured. Cars were blown from the track into a nearby building, wrecking it. Several dwellings were also blown to pieces and families left homeless.

Before reaching Ortonville the storm passed over Big Stone, South Dakota, where it wrecked several houses, a roundhouse and coal shed belonging to the railway company, and several small warehouses, besides killing John Degriff, an old and prominent citizen.

The residence and buildings on the farm owned by William A. Chamberlain, a few miles out, were also blown to pieces. A man who was driving to Ortonville was blown, together with his team, into a field several hundred feet from the road and all instantly killed.

A special train from Appleton and Montevideo, bringing doctors, arrived over the Milwaukee road, and are caring for the dead and injured. The estimated loss is placed at $100,000.

## DARKNESS FOLLOWS TORNADO'S BLOW.

[BY DIRECT WIRE TO THE TIMES.]

XENIA (Ill.) July 11.—[Exclusive Dispatch.] A tornado wrecked the city tonight, and injured a number of citizens. It struck here at 6 o'clock, coming from the west, lasted but thirty seconds, and was followed by a cloudburst.

It left many homeless here and timber and débris of homes is so thick over the town that people had difficulty in finding the missing members of their families. The residences of Robert Holman and Edward Davis, and the barns of Frederick Holman and Emmet Colcasure were blown entirely out of town. Robert Holman was seriously injured internally, and his arm was broken.

Mrs. Edward Davis and her little daughter were also injured. Many of the best houses here were completely wrecked, including those of Robert Fleming, Emmet Colcasure, Henry Howland, T. B. Howland, J. B. Tully and N. L. Elliott.

All electric light, telephone and telegraph poles were leveled and the city is in darkness. The home and all buildings on J. E. Tully's farm, one mile from here, were demolished. Other farm buildings and timbers were blown down for many miles around this city. Railroad cars were blown from tracks here. Relief committees have been organized.

## HURRICANE PUTS OUT PANAMA LIGHTS.

[BY DIRECT WIRE TO THE TIMES.]

PANAMA, July 11.—A hurricane of unusual severity occurred here last night, doing much damage. The electric plant was disabled and the city was left in darkness. There was a great crowd at the National Theater. The performance came to an end, but the audience remained quiet.

## CLOUDBURST AIDS TORNADO'S RUIN.

[BY DIRECT WIRE TO THE TIMES.]

ABILENE (Kan.) July 11.—[Exclusive Dispatch.] Swept this morning by a tornado, which was accompanied by a waterspout, this city suffered heavily. The streets are blockaded by hundreds of trees blown down. Workman's mill and St. Joseph's Academy were unroofed and otherwise damaged. Abilene Mill and Elevator, Parker's Merry-Go-Round Company and warehouse and other business buildings were totally wrecked.

Wires are down here and throughout this section, and corn and wheat crops are ruined. No lives are lost so far as known here. Two inches of rain fell here in a few minutes.

## KAW RIVER RISING, THREATENS VALLEY.

[BY DIRECT WIRE TO THE TIMES.]

TOPEKA (Kan.) July 11.—[Exclusive Dispatch.] The Kaw River has risen eighteen inches during the last twenty-four hours, and now stands at 17½ feet. The heavy rain last night in the Kaw watershed will bring it up two more feet tomorrow, so the government weather bureau says. If this prediction comes true the valley between here and Kansas City will be dangerously near a flood. Twenty-one feet of water submerges the lowlands around Topeka. The people in North Topeka are badly frightened and many are moving out.

## WHAT WILL BONI SAY?

**Princess de Sagan Expects Arrival of Stork During the Present Month.**

[BY DIRECT WIRE TO THE TIMES.]

PARIS, July 11.—[Exclusive Dispatch.] A happy event which has been looked forward to for some time in the De Sagan family is now expected to take place toward the close of the month.

The Princess De Sagan "née Gould, formerly Countess Boni de Castellane," has already ordered nurses, and the visit of the stork will take place in the Marble Palace in the Avenue Malakoff, which was erected upon the model of the Grand Trianon at Versailles.

## JOHN D. AS DAIRYMAID.

**Standard Oil to Be Made Into Butter or Just as Good as.**

[BY DIRECT WIRE TO THE TIMES.]

ALTON (Ill.) July 11.—[Exclusive Dispatch.] The firht roll of petroleum butter, the Standard Oil's latest product of benevolent assimilation, is to be turned out at the Wood River refinery near Alton. Preparations are being made to manufacture the product here and the machinery that will do to the milk cow what the automobile did to the horse has been shipped.

The announcement that the Standard was going into the near-dairy business was made by the corporation last Friday, on John D.'s seventieth birthday anniversary, the process for turning petroleum into the stuff that made bread famous having been completed after several years' trial.

HEAVY FIGHTING.

# SHAH'S COSSACKS IN BATTLE NEAR TEHERAN.

[ASSOCIATED PRESS NIGHT REPORT.]

TEHERAN, July 11.—Persian Cossacks, commanded by Russian officers and other troops of the Shah, numbering altogether 1200, this morning, made an attack upon the united Nationalist forces under Sipahdar and Sararadas, at a point fifteen miles from Teheran.

Although the Royalists shelled the Nationalists position with four guns for two hours, they failed to dislodge the enemy.

Two hundred of the Cossacks advanced to within half a mile of the Nationalists, keeping up a heavy fire with Maxims and quick-firers.

The Nationalists replied at intervals with a single gun, dropping a number of shells among the Cossacks and compelling them to retire.

No information has been received here as to the number of casualties.

RUSSIAN TROOPS NEARING.

[ASSOCIATED PRESS NIGHT REPORT.]

ST. PETERSBURG, July 11.—According to advices received here, the Russian troops have arrived at Kazevin, eighty-six miles from Teheran.

LONG HORNS AMONG ELK HERDS, AS SEEN BY "THE TIMES" CARTOONIST.

AFLAME.

# LA PAZ GIVEN OVER TO RIOTS.

## SHOOTING AND PILLAGING IN BOLIVIAN CITY.

**Guards Protecting Legations Are Withdrawn and Serious Outbreak Follows, Light Wires Being Cut, Leaving City in Darkness and at Mercy of Mobs—Minister Flees.**

[ASSOCIATED PRESS NIGHT REPORT.]

LA PAZ, Bolivia, July 11.—La Paz is given over tonight to riot. The people swarmed into the streets and did much damage.

The electric light wires were cut and pillaging was begun on all sides.

Shots were heard in every direction.

The situation for foreigners, especially Peruvian and Argentine residents, is extremely serious.

The guards protecting the Peruvian and Argentine legations were suddenly withdrawn last evening, for some unknown reason. When this became known, street mobs renewed their attacks.

Señor Fonseca, the Argentine minister, and his wife, had a narrow escape. They made their way out of the legation and ran eight blocks, finally seeking protection in the home of the president of Bolivia.

Manifestations have been numerous in public places and at a meeting held yesterday, a portrait of Figueroa Alcorta, president of Argentine, was held downward on a pole and stoned to pieces.

It is reported that considerable excitement prevails at Lima and Buenos Ayres, and the silence of the Argentine government in the face of Bolivian protests is regarded as ominous.

CUT OFF FROM WORLD.

[ASSOCIATED PRESS NIGHT REPORT.]

TACNA (Chile) July 11. — Shortly after 9 o'clock tonight telegraphic communication with La Paz ceased. It is believed the wires have been cut.

## QUAKES IN SOUTH SEA.

SYDNEY (N. S. W.) July 11.—Severe earthquake shocks occurred recently at Neupommern, formerly New Britain, in the Bismarck archipelago. No fatalities are reported.

FATAL FIREWORKS.

# BOMB KILLS THREE AT KANSAS CITY CHURCH.

## *Accidental Explosion In Connection With Celebration of St. Johns Day By Italians, Scatters Missiles Among Crowd of Spectators—Many Injured.*

[ASSOCIATED PRESS NIGHT REPORT.]

KANSAS CITY (Mo.) July 11.—Three persons were instantly killed by an explosion of a bomb during a postponed celebration of St. John's day by the parishioners of the Holy Rosary Roman Catholic Church here tonight.

Two policemen were knocked down and stunned. Another man sitting in a window several hundred feet away was so badly injured that he is not expected to recover. Many others received minor injuries from flying fragments of the bomb.

The explosion occurred in a vacant lot opposite the church where the pyrotechnical part of the celebration was being held. Hundreds of people were crowded in the lot. The dead are Antonio Grassifa, who had charge of touching off the fireworks; a negro and a negress, bystanders.

The explosion followed a day of festivity. The fireworks in the early part of the evening had been displayed without mishap, and almost every Italian in the city was in and about the lot.

Grassifa had constructed a bomb by filling a section of gas pipe with powder and plugging up one end. He had been warned to place it on the ground before firing it, but neglected to do so. The crowd surged around him as he knelt to light the fuse and before he could regain his feet, the explosion occurred.

Pieces of glass flew in all directions. A panic ensued as the crowd strove to get away. The policemen who had been detailed to the place to preserve order were stunned.

Some one telephoned the Police Station and ambulances soon arrived to care for the injured. It was considered remarkable that many others were not killed.

The explosion blew out windows in the church and in near-by houses.

BLOODY MURDER.

# TEN TEXAS STOCKMEN VICTIMS OF RUSTLERS.

[BY DIRECT WIRE TO THE TIMES.]

EL PASO (Tex.) July 11.—[Exclusive Dispatch.] Attacked by cattle rustlers near Afton, N. M., tonight, ten stockmen are reported killed. A wounded man crawled to a distant telegraph station and notified the authorities here. All effort to raise the station again has been without avail.

Outlaws attacked ten Texas horse buyers in their camp, one and a half miles west of here. The horse buyers were driving 300 head of horses to Texas, and had camped for the night.

Afton is a railroad station on the Southern Pacific, and has only a section house and telegraph office.

TRAGIC OUTING.

# COAST TO DEATH.

## *Fatal Wreck Awaits Pleasure Party.*

*Nineteen Passengers on Handcar Plunge Into Extra Freight.*

*Two Dead, Two Fatally Injured, Eleven Hurt Near Denver.*

*Laughing Tourists Round a Curve in Canyon to Meet Crash.*

[BY DIRECT WIRE TO THE TIMES.]

DENVER (Colo.) July 11.—[Exclusive Dispatch.] A handcar on which nineteen persons were crowded collided with an extra Colorado and Southern freight train in Platte Cañon at 9 o'clock tonight. As a result two persons are dead, two are dying and eleven others are suffering from serious injuries.

The dead:

JOHN DAUGHERTY, section foreman.

RAY HANSEN, porter, Klown Lodge.

Fatally injured:

William Most, aged 12, fracture of skull, partially paralyzed.

Frank Nahring, dislocated right hip, internal injuries.

Injured:

Mrs. Kenney, tourist, dislocated shoulder, face torn.

Mrs. Lila Miles, Denver, face torn, body bruised.

Mrs. William B. Prosser, Kansas City, double fracture upper left arm, fracture left ankle.

Chris Lambrechi, Fort Lupton, left collar bone, three ribs and left knee broken.

Ed. Nahring, right hip broken, skull fractured.

William McCann, assistant section foreman, his wife, and son, Bert, badly bruised.

Mrs. Smithers, Denver, hurt in right side.

Mrs. McMarshall, Omaha, and daughter Marguerite, hands and faces torn.

The accident occurred about a mile west of Bailey's on a curve in the cañon, while the party was riding the five miles from Shawnee Lodge, where they had attended a ball game, to Bailey's.

They formed a jolly party, laughing and enjoying the experience of coasting down the cañon, and they had not calculated on the extra freight which suddenly dashed around the curve and into the party. They had no time to jump from the car and the entire party was hurled in all directions when the flying train and handcar met. But four of the party escaped injury.

One of the uninjured hurried on foot to Bailey's for relief. A special train was at once made up by the Colorado and Southern, which brought William Most and Frank Nahring to Denver. They were taken at once to St. Luke's Hospital in this city, but at midnight their lives were despaired of. The remaining injured were taken to various cottages of persons summering in the cañon and will be cared for until able to be moved.

## SUNSET LIMITED GOES INTO DITCH.

[ASSOCIATED PRESS NIGHT REPORT.]

EL PASO (Tex.) July 12.—The Sunset Limited, No. 9, of the Southern Pacific railroad, due in El Paso from the East at 7:10 o'clock this morning, was derailed at Aragon at 1 o'clock.

The engine, mail, baggage and one chair car went into the ditch. The engineer and fireman jumped, the former escaping unhurt. The fireman was injured in the beck, but not fatally.

None of the passengers in the chair car was injured.

The derailment was caused by spreading rail.

## WRECK NEAR YELLOWSTONE. FOUR INJURED.

[ASSOCIATED PRESS NIGHT REPORT.]

LIVINGSTON (Mont.) July 11.—The Northern Pacific passenger train which runs to Gardiner on the Yellowstone Park branch, was wrecked three miles south of that city this evening. Three trainmen and one passenger were injured. The engine, baggage car and two day coaches were overturned and one day coach was thrown from the track, but remained upright.

## DEFENDS HARRY THAW.

**Mrs. Mary Copley Thaw Attacks District Attorney Jerome in Forthcoming Book.**

[ASSOCIATED PRESS NIGHT REPORT.]

NEW YORK, July 11.—There will come from the press this week an 8000-word booklet by Mrs. Mary Copley Thaw of Pittsburgh dealing with the case of her son, Harry K. Thaw.

In the book, Mrs. Thaw bitterly criticises District Attorney Jerome, as well as others, a number of whom she refers to as perjurers and blackmailers.

Her son, Harry, she describes as an "average young man, with a chivalrous nature, as shown by his efforts to break up disreputable places."

THEOLOGICAL.

# FOSTER FIGHT MORE BITTER.

## *Rev. Johnstone Myers Makes Pulpit Attack.*

## *Baptists to Hold Conference on Tuesday.*

## *Editorial Says University Is Cringing.*

[BY DIRECT WIRE TO THE TIMES.]

CHICAGO, July 11.—[Exclusive Dispatch.] Rev. Dr. Johnstone Myers of Immanuel Baptist Church, the largest Baptist church in the West, who is conducting bitter warfare against the University of Chicago, may be dropped from its divinity school Tuesday, when the trustees of the university will meet to consider his charges against the institution. Dr. Myers charges that the university is no longer an institution of learning, but a nest of atheists, whose teaching is immoral, ungodly and to be abhorred. He says the trustees of the university send their own children to eastern institutions.

His chief target is Prof. Burman Foster, whom he denounces as an atheist. Prof. Foster is now delivering sermons at various points throughout the country, defending his own theories and the university. The fight has become so rancorous that it has shaken Baptist circles to the roots. It has been announced that the university, rather than curb its freedom, will break with the Baptist church.

Trustees of the divinity school admitted today that a conference of the Baptist Theological Union was to be held Tuesday, but refused to commit themselves on their attitude toward Dr. Myers.

Dr. Myers threatens to surprise the divinity school authorities by the remarks he will make. He declares he will show them how they have been perverting their divinity school by retaining Prof. George Burman Foster. The pastor took a fling at Prof. Foster's views in his sermon on "The Denial of Christ" today, and the university author's opinions were strongly criticised in editorials in the Immanuel Baptist Messenger, the church paper.

The pastor announced that he would gladly accept the $100 which Prof. Foster offers to return him on condition that he would cease reviling the university. He declines to guarantee any such change in attitude, however, and probably will lose the money.

In his sermon Dr. Myers told his congregation he did not want their forgiveness or forbearance for what he has been doing in the Foster case as he was perfectly able to take care of himself.

"We are reaching an age when the diety of Jesus is called into question," he said. "It is popular and fashionable to have no religion."

An editorial in Dr. Myers's paper has the following to say about Prof. Foster:

"The real and only question in the Foster controversy is whether Prof. Foster ought to be a Baptist minister and in a Baptist church while he denies everything that is sacred to Baptists. These are his own words: 'I deny every dogma of the Baptist church.'

"At this sentence the free thinkers applaud him to the echo. Would not a real manly man go with the people to whom he belongs?"

Of the University of Chicago another editorial said:

"The University of Chicago has been cringing beneath the statements made by the religious press and by ministers in general. They have derided and talked back and made threats. It is just a case where the truth hurts. They have allowed atheists, Unitarians and fierce rationalists to creep into their teaching force.

"It is just possible that the people who have always regarded the University of Chicago as a Baptist school may be able to clean out those who ridicule both Baptist ministers and the denomination. Academic freedom is an absurdity. It covers a multitude of sins."

## TSE-TSE FLY NOT GUILTY.

### Physicians at Rockefeller Institute Find Another Sleeping Sickness Germ.

[BY DIRECT WIRE TO THE TIMES.]

NEW YORK, July 11.—[Exclusive Dispatch.] In denying a report that an absolute cure for the dread sleeping sickness of Africa had been discovered by physicians in the Rockefeller Institute, Dr. S. J. Meltzer, one of the experts connected with the institute, tonight made the announcement that the disease was not caused by the bite of the tse-tse fly, as had been popularly supposed.

After more than a year of experimenting, during which exhaustive tests were made with mice as subjects, the specialists have established that the ailment is caused by the bite of a tiny insect known as the Trypanesom.

In the experiments at the institute, the inoculation of the mice has been done with the trypanesom and not with the tse-tse fly, ever since the facts in the case became known. Only a tse-tse fly that has picked up the sleeping sickness germ from some already infected patient can carry the disease. The trypanesom, though, has the germ intimately bound up its own organism.

It may be said that this insect in itself is the sleeping sickness germ.

## FORTUNE IN CORSET.

### Mysterious Woman Has Wealth in Gold and Diamonds Sewn in Her Underclothes.

[BY DIRECT WIRE TO THE TIMES.]

NEW YORK, July 11.—[Exclusive Dispatch.] A small fortune in money and gems has been found secreted in the clothing of Elizabeth Donegan, the mysterious woman who was found last Thursday night by a patrolman crouching in a Brooklyn doorway, and was sent to the observation ward of the Kings County Hospital.

The woman was hungry and apparently penniless, but at the station-house the police matron found $3.50 hidden about her clothing and the nurses at the hospital discovered sewn next to her corsets two bank books showing deposits of more than $6000 and $66.50 in cash, ten unset diamonds, a gold watch and chain and other jewelry.

The woman said she was a servant and had worked for years for $8 a month. Her former employers cannot understand how she could have accumulated nearly $7000 besides valuable jewelry.

**A Beautiful Landmark**

of San Francisco will be re-established when the A. Andrews Diamond Palace is finished and opened at 30 Kearney st. It was originally established in 1850.

ADMIRAL'S WIFE REVEALS NAVAL SECRET.

Mrs. Robley D. Evans,

who explains that all women are banished from United States ships because of incident in her early life.

TOO SYMPATHETIC.

# WOMAN'S TENDER HEART IS CAUSE OF BAN ON WARSHIPS.

[BY DIRECT WIRE TO THE TIMES.]

BOSTON (Mass.) July 11.—[Exclusive Dispatch.] Why are the wives of American officers barred from battleships?

This question, which has puzzled the fair sex for years, has at last been answered by the wife of America's foremost naval officer, Mrs. Robley D. Evans.

Some years ago, when both Mrs. Evans and her famous husband were much younger than they are now, his ship was in tropical waters on a neutral mission. While in one of the tropical ports the young officer's wife was seated on deck one evening enjoying the balmy night breezes, when a man crept up out of one of the companion ways and presented himself before her.

A defeated and desperate South American revolutionist, this man appealed to the woman to protect him. He told such a tale of wrongs that she consented to hide him in the ship's hold and rested serenely in the conviction of having done a good deed.

This conviction lasted, however, no longer than the next day, when, far out at sea, the hidden desperado was found by one of the ship's officers.

"How did you get aboard?" was the instant inquiry.

Miles and miles of red tape were unwound, heated discussions at the Navy Department were held, and, finally, all as the result of one woman's attempt to do a humane act, the authorities made the rule banishing women from warships for all time.

Superb Routes of Travel.

ELKS DAY—

# Santa Monica Bay

## Tuesday, July 13

Immense Entertainment at California's Greatest Beach Resorts--Everything Wide Open and Free for Elks at Venice, Ocean Park and Santa Monica.

South Coast Yacht Club Regatta--Spanish Sports--Box Lunch--Band Concerts--Dancing and Bathing.

Cars Every Few Minutes From Hill Street Station Between Fourth and Fifth Streets

SHORTEST LINE TO THE OCEAN

Los Angeles Pacific Railway

PACIFIC MAIL S.S. CO.—For Honolulu, Japan, China, Manila, India and Around the World

Steamers Manchuria, Mongolia, Korea, Siberia, China, Tenyo Maru and Chiyo Maru now in service, being largest vessels sailing from the United States for the Orient via Honolulu.

SAILINGS FROM SAN FRANCISCO

JULY 22, 27; AUGUST 5, 17, 24; SEPTEMBER 2, 8, 14, 23, Etc.

Sailings from Eastern Ports for all Trans-Atlantic Steamship Lines at frequent intervals. For literature apply to T. A. Graham, Agent, 600 South Spring Street, corner Sixth.

$9.00 FIRST CLASS San Francisco SECOND CLASS $7.35

Includes berth and meals. Portland, $19.00, $12.25. Gray's Harbor, $19.00, $16.25. Seattle, $22.00, $17.25.

S.S. Hanalei, Thur., July 15, 5:30 p.m.

Excellent passenger accommodations. Low freight rates. C. J. LEHMAN, General Manager, 248 S. Spring St. Phones—Main 503, 10284.

SAN DIEGO, CORONADO and OLD MEXICO—

Special, personally conducted 2-day excursions by rail from Los Angeles during Elks' week and after. $15 pays all expenses of trip. Make reservations now. See Weber, Kile & Armstrong, Convention Headquarters, Spring and Franklin Sts., or 353 S. Spring St., care Peck-Judah Co.

$9.85 FIRST CLASS SAN FRANCISCO SECOND CLASS $7.35

Including berth and meals. Portland, $19.85, $12.35; Seattle, $22.85, $17.35. Passenger service unsurpassed. STEAMERS sail TUESDAY, THURSDAY and SATURDAY for SAN FRANCISCO, PORTLAND and SEATTLE DIRECT. WEST COAST S.S. OFFICE, 521 So. Spring. Main 1350.

SEATTLE via PORTLAND— STRS. ROANOKE AND ELDER

ALTERNATE SAILING FROM SAN PEDRO EVERY TUESDAY at 7 p. m. for PORTLAND DIRECT (no change) calling at SAN FRANCISCO, EUREKA and ASTORIA. Low rates, including berth and meals. NORTH PACIFIC STEAMSHIP CO., 224 South Spring Street. Main 5113. 27486.

ALASKA, Honolulu, Europe, Japan, Around the World

We are Agents for the Alaska Steamship Company, North German Lloyd, White Star, Pacific Mail, all Pacific and Atlantic Steamship Lines. First-class Around the World Tours $650.00. Second-class $576.65. GERMAN AMERICAN SAVINGS BANK, STEAMSHIP DEPARTMENT, Spring and Fourth Sts., Los Angeles.

REDONDO—

Take a dip in the World's Largest Hot Water Salt Plunge. Spend your vacation with us; rest for the weary, plenty doing for the more active.

Superb Routes of Travel.

ELKS—

# Order No. 1

To Every Elk now within the confines of the Los Angeles corral

Fail not to take the wonderful Trolley Trip up

# MOUNT LOWE

No such scenic effects anywhere else in the world

Special Excursion Rates All This Week $2.00

Don't fail to visit Pasadena the Crown City of our Valon Monday, July 12. Never has there been such an elaborate program arranged for the entertainment of the Antlered Herd and their friends

Take the Big Red Cars From 6th and Main Street Terminal Station.

# Pacific Electric Ry.

HO! BILL!

*Turn Your Antlers Toward*

# Redondo Beach

*and Travel to the Elks' Retreat*

*Attractions to be Found Nowhere Else--the World's Largest Bath House--Most Beautiful Auditorium on the Coast*

*The Best of Attractions for the Best People on Earth*

Los Angeles & Redondo Ry.

CARS FROM SECOND AND SPRING EVERY FEW MINUTES.

*Lovely Route—All the Way in Comfort*
*Start Early—Stay Late*

HELLO BILL—

*Canoeing*

# BALBOA

*Sailing*

*Fishing, Swimming, Rowing, Dancing—Nuf Ced*
*Pacific Electric Cars run regularly, 6th and Main*

IMPORTANT NOTICE—

# SANTA CATALINA ISLAND

Special Time Card in Effect During Elks' Reunion, July 10th to 19th, Inclusive.

NOTE—THE FULL CAPACITY OF OUR FLEET OUT OF SAN PEDRO SATURDAY FORENOON, JULY 17TH, 1909, HAS BEEN PURCHASED BY THE LOCAL ELKS, AND THEY HAVE ALSO PURCHASED THE FULL CAPACITY OF THE STEAMERS LEAVING AVALON AT 4:30 P.M. ON THE SAME DAY, AND THE TWO TRIPS ABOVE REFERRED TO ARE CANCELLED AS FAR AS THE GENERAL PUBLIC IS CONCERNED.

BANNING CO., 104 Pacific Electric Bldg., Los Angeles

PHONES: MAIN 4431; F9078.

Theaters—Amusements—Entertainments

ORPHEUM THEATER— COMMENCING MATINEE TODAY

Paying Particular Attention to Entertaining Ladies & Children

Vaudeville

Adelaide And Her Dancing Four.
Elizabeth M. Murray Negro and Irish Songs.
Warren, Lyon, Meyers "When Dreams Come True."
Sisters Gasch European Gymnasts.
"HELLO BILL"
"A Night [illegible]
Cheridah [illegible] Prima Donna
A Spotless [illegible]
Novelty Dance [illegible]

ORPHEUM MOTION PICTURES.

NIGHTS—10c, 25c, 50c, 75c. MATINEES DAILY

MASON OPERA HOUSE— H. C. WYATT, Lessee and Manager

SPECIAL GALA ATTRACTION.

COMMENCING TONIGHT—and balance of week—WITH MATINEES

Frederic Thompson announces America's greatest dramatic success,

"POLLY OF THE CIRCUS"

BY MARGARET MAYO

Exactly as presented for one year at the Liberty Theater, New York. Prices, 25c, 50c, 75c, $1. Seats selling.

WEEK JULY 19—Henry Miller's Associate Players in "The Servant in the House."

HAMBURGER'S MAJESTIC THEATER— OLIVER MOROSCO, Lessee and Manager

Broadway, between 8th and 9th.

SECOND AND LAST WEEK. MATINEE WEDNESDAY. MATINEE SATURDAY.

THE MOROSCO MUSICAL COMEDY COMPANY IN

COMPANY OF 75 "SERGEANT KITTY"

Summer prices: Nights—25c, 50c, 75c, $1. Matinees—25c, 50c, 75c.

NEXT WEEK—MOROSCO MUSICAL COMEDY COMPANY IN "A [illegible]"

MOROSCO'S BURBANK THEATER— LOS ANGELES' LEADING STOCK HOUSE.

ALL WEEK. MATINEE [illegible]

"THE LOTTERY OF LOVE"

ANOTHER OF THE BURBANK STOCK CO.'S FAMOUSLY FUNNY COMEDIES.

Regular Burbank prices: Nights—10c, 25c, 35c, 50c. Matinees—10c, 25c.

"THE HYPOCRITES," special engagement, LILLIAN BURKHART AND GRASSEY.

BELASCO THEATER— BELASCO-BLACKWOOD, Props. and Managers. MATINEES Thursday, Saturday and Sunday.

SECOND BIG WEEK COMMENCES TONIGHT.

The Belasco Theater Company, with Richard Bennett, present a funny comedy-vaudeville,

"A Day and a Night in New Y[illegible]

Next Week—George Ade's rousing American comedy success, "THE COLLEGE [illegible]"

Seats now on sale.

GRAND OPERA HOUSE— "Hello [illegible]"

TONIGHT, TUESDAY AND WEDNESDAY NIGHTS AND TOMORROW MATINEE.

THE PRINCESS THEATER COMPANY THE ROUNDERS

Thursday, Friday, Saturday and Sunday Nights—Saturday and Sunday Matinees. THE UMPIRE

Curtain on Thursday, Friday and Saturday nights at 8:15 p.m.

UNIQUE THEATER—Hentz & Zallee, Props. 325 S. BROADWAY. WEEK JULY 12.

UNIQUE COMEDY CO. PRESENT Best Play On Earth "HELLO [illegible]"

2nd and last week of the Universal Favorites, KELLY & VIOLETTE, in songs and costumes. Matinees Mon., Wed., and Sat. Evening 2 performances.

EMPIRE THEATER— THIRD STREET, BETWEEN MAIN AND LOS ANGELES.

COMMENCING JULY 11TH—3 MATINEES 2—3 NIGHTS 1.

The NELSON-HYLAND Fight Pictures

GREATEST FIGHT PICTURES EVER PRODUCED—ALL SEATS [illegible]

WALKER THEATRE— GRAND AVENUE OPPOSITE POSTOFFICE

J. HARRY PIEPER, Mgr.

Matinee at 2 Every day 10c, 20c THE BEST VAUDEVILLE

McCAREY'S PAVILION— NAUD JUNCTION

TUESDAY, JULY 13-4 P.M.

Take Downey Ave. or Eastlake Park car via Broadway. First and [illegible] blocks north of Elks' Registration Building.

Battling Nelson vs. Ad Wol[illegible]

TEN ROUNDS—FOR LIGHTWEIGHT CHAMPIONSHIP.

THREE GOOD PRELIMINARIES.

$2 admission tickets at pavilion only. Box office and doors open at 1 o'clock. Seats $3 and $2.50; box seats $10, now on sale at Greenwald's, 325 S. Main; P. E. Bldg.; Hockstratter's, 215 S. Spring; Fletcher Bros., 344 S. Spring; Pitcher, 344 S. Spring.

WEDNESDAY EVENING, JULY 14, 8 O'CLOCK—SAME PLACE

Billy Papke vs. Jim Flynn--Ten Ro[illegible]

Timely Special Announcements.

A CAWSTON PLUME Is the Best Souvenir of California.

TODAY IS

# Elks' Day

at the famous

Cawston Ostrich Farm

South Pasadena

All visiting Elks have a Coupon entitling them to admittance to Farm. All round-trip tickets to Pasadena on P. E. Ry. give privilege of stopover.

SPECIAL EXCURSION TICKETS 25 CENTS from Los Angeles, including admission, can be had at P. E. ticket office or at

OUR CITY STORE 313 South Broadway

Remember the number. The Ville de Paris is next door.

TAXICAB SERVICE— SUMMER RATES—First hour with additional quarter mile for [illegible]

PHONES—EX. 44. MAIN 3184. F1656 All Night Western Motor Car Co.

MORNING SHOPPING AND AFTERNOON CALLING FIVE PASSENGER [illegible]

LOS ANGELES OSTRICH FARM— CITY TICKET OFFICE [illegible]

All Yellow Cars Transfer Direct to Farm. Fare 5c.

OSTRICH DANCE, 11:30 DAILY.

Excursion tickets, round trip and admission 25c. For sale at our CITY STORE, 313 S. BROADWAY, LOS ANGELES.

Superb Routes of Travel.

$66.00— Southeastern Alask[illegible]

Excursion Cruises on the Pacific

S.S. St. Croix July 25 and Aug[illegible]

FROM SEATTLE, calling at PRINCE RUPERT, KETCHIKAN, WRANGELL, DOUGLAS, TREADWELL, JUNEAU, HAINES, SKAGWAY, SITKA WINDOM GLACIER, TAKU GLACIER.

The Finest Trip in the World on the Most Modern Steamer in Pacific Waters

C. J. LEHMAN, Agt., SCHUBACH-HAMILTON STEAMSHIP CO., 248 S. Spring St., Los Angeles. Tel. Main 503, 10284.

San Francisco, Seattle, Tacoma, Victoria, Vancouver

—STEAMERS—

President or Governor, Noon Thursday

Santa Rosa, 11 a.m. Sundays

For San Diego, 9:05 a.m. Tuesday, July [illegible]

Low passenger rates, including berth and meals, unrivaled service. TICKET OFFICE, 458 S. SPRING ST. PHONES, HOME 10, SET MAIN 41. Right reserved to change schedule.

FOR SAN FRANCISCO, SEATTLE, [illegible]

AND ALL PUGET SOUND AND ALASKA PORTS

Elegant Twin-Screw S.S. Ad[illegible]

(The Exposition Flyer) leaves 9:30 a.m. FRIDAY JULY 23, 1909, for San Francisco, Seattle, Tacoma, Victoria, Vancouver and Puget Sound ports. Through freight and passenger rates to Seattle. Through freight and passenger rates to Alaska. PACIFIC COAST S.S. CO. C. J. Lehman, Gen. Agt., 248 South Spring St.

MONDAY, JULY 12, 19[illegible]

# THE PACI[illegible]

ARIZONA.

## SUIT AIRS AN OLD SCANDAL.

### *Marriage of Late Governor Is Questioned.*

### *Mention Held to [illegible] Girl's Charge.*

### *Angeleno Begins Fight for "Campaign Funds."*

[SPECIAL CORRESPONDENCE OF THE TIMES.]

PHOENIX, July 11.—Answers have been filed in the District Court in the suits of Anna H. McCord, C. J. McCord, and two daughters of the late Gov. Myron H. McCord, and an adopted son, Guy McCord, against Emma McCord and Robert Barlow Black. There are two suits, one to set aside certain conveyances from Gov. McCord to Mary Emma McCord, his third and last wife, and a conveyance from her to Mr. Black.

The other is a suit by Anne H. McCord, the first wife, to establish her status as the undivorced wife of McCord. The answer, in the [illegible] suit denies that Mary Emma McCord has knowledge of any marriage between Gov. McCord and Anna H. McCord, and if there was such a marriage, it was dissolved by a court of competent jurisdiction in 1874, a. t that the plaintiff held herself out to the world as a divorced woman, and raised no voice of protest when a year later Gov. McCord was married to Sarah Etta McCord (now dead,) and [illegible]h whom Gov. McCord lived until their removal to Arizona in 1894.

It is further stated in the answer that during the twenty-six years that the Governor lived with Sarah Etta McCord, the second wife, the plaintiffs visited and resided with them for long periods without raising a doubt of the legality of their marriage. After coming to Arizona conveyances of the realty were made to Sarah Etta McCord, paid for out of her estate, and remained her property until her death in 1903, when she bequeathed it to her husband, who afterward became the husband of the defendant, and to whom Gov. McCord before his death bequeathed all his property.

Black answers in similar terms, and adds that he had less opportunity than any of the others to even suspect a defect in the title to property he had acquired.

Concerning the facts of the alleged divorce of McCord from his first wife in 1874, few details are given in the answer. It is commonly believed the divorce was granted in Utah, but the contention is that even if it were not regular, though that is not admitted, the plaintiffs by silence and consent for many years, are estopped from now doing so. The case created a sensation when the suits were filed here a few weeks ago.

## MEXICAN HELD.

Tomas Adair, a Mexican, was arrested at Granite Reef on the night of July 9, on the charge of having committed an assault on Jovita Mendez, a twelve-year-old Mexican girl, in Phoenix, on July 4. The screams of the girl were heard at the time, but could not be located, and fearing punishment by her family, she kept silent concerning the incident for five days, when she related the facts to a married sister, named her assailant and he is now in custody. Adair is said to have a family at Silverbell.

The pumping plant of the Tempe Canal Company, which was destroyed by fire a couple of months ago, has been rebuilt and will be read for operation again in a few days. The plant is used to augment the supply of water for irrigation, diverted from Salt River.

## AFTER THE CASH.

L. W. Collins of Los Angeles, until a few months ago, Assistant Secretary of the Territory, and during the late campaign assistant secretary of the Republican Territorial Central Committee, has gone to Tomostone to file suit against the Territorial Central Committee, to recover money he alleges was advanced by him for campaign purposes.

George U. Young, now Territorial secretary and secretary of the Central Committee, states that there is no money due Mr. Collins except for personal services, that the services he performed were similar to those performed by other committeemen without remuneration, that Collins on a recent visit here did not call upon him to demand the money, and that the amount due for his services is now on deposit in the National Bank of Arizona, Phoenix, awaiting his receipt.

## JOHNSON STUBBORN.

### Persists in Denying Marriage to More Than Two Women—Stays in Jail.

[ASSOCIATED PRESS NIGHT REPORT.]

SAN JOSE, July 11.—Christian C. Johnson, accused of bigamy, by Mrs. Josephine Tretheway of Stockton, remained in the County Jail today, being unable to secure $5000 for his bail. Detectives spent several hours with him this afternoon trying to wrest from him some confession of his relations with the various women to whom he is reported to have married, but he positively denied that he ever was married to any one except Mrs. Leopold and Mrs. Tretheway.

He will be taken into the Superior Court for trial tomorrow and still maintains he will plead guilty to the charge against him.

## WESTON RESTING.

### White Haired Pedestrian Spends Day at Roseville—Will Reach Sacramento This Morning.

[ASSOCIATED PRESS NIGHT REPORT.]

SACRAMENTO, July 11.—Edward Payson Weston spent today in bed at the junction town of Roseville, about eighteen miles north of Sacramento. He will leave Roseville at 5 o'clock tomorrow morning and expects to reach this city by 11 o'clock.

Delegations of amateur walkers will await his coming several miles beyond the city and will escort the veteran through the city's streets. According to the latest plans, Weston will remain only an hour in this city and will then leave for San Francisco, with the hope of arriving there some time Wednesday morning.

## FLORENCE ROBERTS ILL.

### Actress Suffers Serious Relapse and May Be Obliged to Give Up Engagement.

[BY DIRECT WIRE TO THE TIMES.]

SAN FRANCISCO, July 11.—[Exclusive Dispatch.] Florence Roberts, summer star at the Alcazar Theater, had a serious relapse at 4 o'clock yester-

# THE PACIFIC SLOPE STATES.

ARIZONA.

## SUIT AIRS AN OLD SCANDAL.

*Marriage of Late Governor Is Questioned.*

*Minister Held to Answer to Girl's Charge.*

*Angeleno Begins Fight for "Campaign Funds."*

[SPECIAL CORRESPONDENCE OF THE TIMES.]

PHOENIX, July 11.—Answers have been filed in the District Court in the case of Anna H. McCord, C. J. McCord, and two daughters of the late Myron H. McCord, and an adopted son, Guy McCord, against Emma McCord and Robert Barlow Black. There are two suits, one to set aside certain conveyances from Jas. McCord to Mary Emma McCord, his third and last wife, and a conveyance from her to Mr. Black.

The other is a suit by Anne H. McCord, the first wife, to establish her status as the undivorced wife of McCord. The answer in the latter suit states that Mary Emma McCord has no record of any marriage between Jas. McCord and Anna H. McCord, and if there was such a marriage, it was dissolved by a court of competent jurisdiction in 1874, s. t that the plaintiff held herself out to the world as a married woman, and raised no voice of protest when a year later Gov. McCord was married to Sarah Etta McCord (now dead,) and with whom Gov. McCord lived until their removal to Arizona in 1894.

It is further stated in the answer that during the twenty-six years that ex-Governor lived with Sarah Etta McCord, the second wife, the plaintiff visited and resided with them for long periods without raising a doubt as to the legality of their marriage. After coming to Arizona conveyances of property were made to Sarah Etta McCord, paid for out of her estate, and vested her property until her death in 1908, when she bequeathed it to Guy McCord, who afterward became the husband of the defendant, and to whom Gov. McCord before his death transmitted all his property.

Both answers in similar terms, and allege that he had less opportunity than any of the others to even suspect what is the title to property he had.

Concerning the facts of the alleged bigamy of McCord from his first wife Anna, her details are given in the answer. It is commonly believed the divorce was granted in Utah, but the allegation is that even if it were not void, though that is not admitted, plaintiff is by silence and consent now estopped, are estopped from now bringing the suits were filed here a few weeks ago.

MEXICAN HELD.

Juan Adair, a Mexican, was arrested at Granite Reef on the night of July 4, on the charge of having committed an assault on Jovita Mendez, a fourteen-year-old Mexican girl, in Phoenix, on July 4. The screams of the girl were heard at the time, but could not be located, and fearing punishment by her family, she kept silent concerning the incident for five days, when she related the facts to a married sister, named her assailant and he is now in custody. Adair is said to have a family at Silverbell.

The pumping plant of the Tempe Canal Company, which was destroyed by fire a couple of months ago, has been rebuilt and will be read for operation again in a few days. The plant is used to augment the supply of water for irrigation, diverted from Salt River.

AFTER THE CASH.

L. W. Collins of Los Angeles, until a few months ago, Assistant Secretary of the Territory, and during the late campaign assistant secretary of the Republican Territorial Central Committee, has gone to Tomostone to file suit against the Territorial Central Committee, to recover money he alleges he advanced by him for campaign purposes.

George U. Young, now Territorial auditor and secretary of the Central Committee, states that there is no money due Mr. Collins except for personal services, that the services he rendered were similar to those performed by other committeemen without remuneration, that Collins on a recent visit here did not call upon him to refund the money, and that the amount due for his services is now on deposit in the National Bank of Arizona, Phoenix, awaiting his receipt.

JOHNSON STUBBORN.

Refuses in Denying Marriage to More Than Two Women—Stays in Jail.

[ASSOCIATED PRESS NIGHT REPORT.]

SAN JOSE, July 11.—Christian C. Johnson, accused of bigamy, by Mrs. Josephine Tretheway of Stockton, remained in the County Jail today, being unable to secure $5000 for his bail. Detectives spent several hours with him this afternoon trying to wrest from him some confession of his relations with the various women to whom he is reported to have married, but he resolutely denied that he ever was married to any one except Mrs. Leonard and Mrs. Tretheway.

He will be taken into the Superior Court for trial tomorrow and still maintains he will plead guilty to the charge against him.

WESTON RESTING.

White Haired Pedestrian Spends Day at Roseville—Will Reach Sacramento This Morning.

[ASSOCIATED PRESS NIGHT REPORT.]

SACRAMENTO, July 11.—Edward Payson Weston spent today in bed at the Hotel Weston in the thriving little town of Roseville, about fifteen miles north of Sacramento. He will leave Roseville at 5 o'clock tomorrow morning and expects to reach this city by 11 o'clock.

A big throng of amateur walkers will meet him during several miles before he enters the city and will escort the pedestrian through the city's streets.

Weston intends to make the latest plans, Wesley will remain only an hour in this city and will then leave for San Francisco, with the hope of arriving there early Wednesday morning.

FLORENCE ROBERTS ILL.

Actress Suffers Serious Relapse and May Be Obliged to Give Up Engagement.

[BY DIRECT WIRE TO THE TIMES.]

SAN FRANCISCO, July 11.—[Exclusive Dispatch.] Florence Roberts, summoned at the Alcazar Theater, had her physician at 4 o'clock yesterday morning, and it is thought that her physical condition will not permit of her fulfilling her engagement here. She has been a great sufferer the entire season, and her physician, Dr. McNutt, thinks that a serious operation will be necessary to give her any relief.

This popular actress has been seriously handicapped the entire season by ill health, and the intensely hard physical work necessary to the production of "Sapho" was too great a strain on Miss Roberts. Wednesday night she was so ill and completely exhausted after the performance that her physician forbade her to continue the week.

## BASEBALL CURES HIM.

Blow on Head Restores Hearing to Schoolboy Long Deaf.

[BY DIRECT WIRE TO THE TIMES.]

ASTORIA, Or., July 11.—[Exclusive Dispatch.] Struck on the head with a baseball last night John Jochimsen of this city, 13 years old, recovered his hearing after being nearly deaf from his birth. The lad's hearing was so defective that he could make no progress in school or hear ordinary conversation, but now he is entirely recovered from his infirmity.

When Jochimsen was struck by the ball he fell prostrate and his companions rushed up, thinking he had been seriously hurt. The boy quickly jumped to his feet and said something in his head had broken. From that moment his hearing was found to be perfect.

EPWORTH.

## LEAGUE HOLDS GREAT REVIVAL.

"OLD-TIME RELIGION" ONE OF THE SPEAKERS CALLS IT.

All Seattle Methodist Churches Suspend Services in Order Their Congregations May Attend—Question of Age Limit Is Now a Burning One Among the Delegates.

[ASSOCIATED PRESS NIGHT REPORT.]

SEATTLE (Wash.) July 11.—The international convention of the Epworth League of the United States and Canada, closed its fourth day with a great revival meeting in the Armory tonight.

This meeting was preceded by an open-air rally in the Market Place Square, led by Rev. Dr. Charles M. Boswell of Philadelphia, who stood on an oil barrel.

After the street meeting, which was full of fervor and what the leader called "old time religion," the crowd marched in double file to the Armory singing "When the Roll is Called up Yonder."

When the marchers arrived at the Armory, there were thousands of people in the building singing their marching song, and "Onward, Christian Soldiers." The paraders, led by a dozen preachers and a cornet player, made their way up and down the aisles, rousing the audience to a high pitch of enthusiasm.

Rev. J. J. N. Kenney of Fresno, Cal., was one of the principal speakers.

This was the biggest meeting of the convention. All of the Methodist churches in the city suspended night service to let their members go to the Armory.

The convention will transfer its seat tomorrow to the Alaska-Yukon-Pacific Exposition grounds, and will close with an afternoon rally in the Natural Amphitheater. The day has been set apart by the fair management as Epworth League Day.

The discussion of the policy of the league as to age has become a burning question. The fixing of an age limit of twenty-five years has been proposed. The younger delegates, who are not allowed to speak in the meetings, say privately that the bishops should retire altogether from the management and let young officers be installed. The white-haired bishops say things are all right as they are.

The attitude of the younger members is expressed by Bishop William A. Quayle, president of the league, who says:

"The organization is wholly for the young people and while anybody is welcome, it must be officered by the young. As a rule the young people have not the means to travel long distances and this is why you see so many elderly people at these gatherings. A large number of the old people are not delegates, but come because of personal interest in the proceedings.

"I hold that the young people should be in control of the league, but they are immature and speakers of ripe experience are needed at the larger gatherings, like the international convention."

Rev. Dr. Edwin M. Randall of Chicago, general secretary, says: "The change is coming, and is likely to occur before the next international convention. The young people have it in their own hands. They dominate the local chapters from which the delegates and speakers come, and can, when they will, take control.

"It is difficult to realize that we grow old. The years come on us unawares and we cannot see that a younger generation is growing up behind us that must be recognized."

SEATTLE'S BUSINESS.

PORT WARDEN REPORTS.

[ASSOCIATED PRESS NIGHT REPORT.]

SEATTLE, July 11.—The report of the port warden for the six months ending June 30, shows that 657,696 persons arrived, and 612,004 departed by water.

From coastwise ports merchandise worth $14,627,000 was received, and to such ports merchandise worth $7,378,000 was shipped.

The total value of domestic imports was $23,501,000. Exports to the Orient was $4,060,000, a heavy decrease.

Imports from the Orient, on the other hand, were $5,701,000, a gain of $3,500,000.

The imports are breaking all records, the rush being due to the fear of tariff legislation.

For the six months, tea imports were 4,212,000 pounds, compared with 206,000 pounds in the similar period of 1908.

TWO-BITS DIFFERENCE.

## NATIVE SONS NOW IN DOUBT.

*Santa Cruz Extends Invitation to Order.*

*City Wants Them There for Admission Day.*

*Question of Fare to San Jose Makes Trouble.*

[ASSOCIATED PRESS NIGHT REPORT.]

SAN FRANCISCO, July 11.—Because of the difference of 25 cents in the railroad r between San Jose and San Francisco, that the Southern Pacific has made, and the rate that the Native Sons of the Golden West desire, it is not improbable that plans for the annual reunion of the Native Sons at San Jose to celebrate Admission Day this year, may be abandoned.

The Southern Pacific has made a round-trip rate of $1.25, and declines to accede to the demand for a $1 rate.

The Native Sons contend that a $1 rate was made before the fire, and insist that unless the same is granted this year, the parlors around the bay will not participate in the Admission Dal celebration.

An invitation has ben received from the Santa Cruz Parlor to hold the reunion there.

LABOR.

## UNION RAISES FUND FOR FIGHT.

CARPENTERS SUBSCRIBE THOUSANDS FOR ALTMANS.

Officials of Their Organization Say They Need Hundred and Eighty Thousand Dollars as Cash Security to Get Man Accused of Bomb Out on Bail.

[BY DIRECT WIRE TO THE TIMES.]

CHICAGO, July 11.—[Exclusive Dispatch.] Officials of the Carpenters' union spent a busy day in trying to raise a fund of $180,000, which they believe will be required as a surety to get the two Altmans, accused of the bomb explosion, out of the jail. The union agents claimed that during the day they succeeded in raising $75,000, two-thirds of which, according to their story, was given by the head of a Chicago detective bureau, whose name was withheld.

The amount of money mentioned as necessary to get the brothers out of jail, was based partly on a premonition in the carpenters' union that more charges will be filed against the Altmans tomorrow, and the amount of bail increased. How the members of the carpenters' union came into possession of such a premonition they failed to explain.

The alleged donor of $50,000 was said by the carpenters to have been formerly a carpenter, and always to have been a strong supporter of unions, especially of the carpenters' union. Late at night the officials of the union working for the Altmans asserted that they saw $125,000 in sight, all told.

Within the ranks of the carpenters, of whom there are 14,000 union men in Chicago, sums ranging up to $1000, amounting in all to $25,000, was raised. The response of the rank and file of the union surpassed the expectations of the men raising the fund for bonds, and it is believed another $25,000 will be raised by members of the union tomorrow.

MINERS WOULD OUST MOYER.

DENVER, July 11.—An attempt to depose Charles H. Moyer, from the presidency of the Western Federation of Miners, is the stated purpose of a strong delegation of Butte, Mont. miners, representing nearly the entire State of Montana, which arrived here today to attend the annual convention of the federation. The first fight will be made before the Committee on Credentials, which will meet tomorrow morning. The convention sessions will begin on Wednesday. The fight against Moyer will take the form of a resolution to abolish the office of president and to substitute a board of directors. The Butte delegation is declared to be opposed to Moyer's rule and failing in the attempt to abolish the office, will seek the election of a man more to their liking.

TRADE REVIEW.

## SMALL ORDERS FOLLOW LARGE.

NUMEROUS SALES OF FOUNDRY IRON REPORTED.

Greater Demand for Pig Iron, Heavier Shipments and Output of Merchant Furnaces Cause Reduction in Stocks and Helps Advances in Quotation Figures.

[ASSOCIATED PRESS NIGHT REPORT.]

NEW YORK, July 11.—Numerous small sales of foundry iron, aggregating 20,000 tons, have followed heavy contracts placed by large consumers.

The greater demand for pig iron, larger shipments and heavier melting, together with the smaller output by merchant furnaces, has caused some reduction in stocks and assisted the advance.

It is estimated the output of all kinds of pig iron during the first half of the year was slightly under 11,000,000 tons.

The activities of the furnaces at the steel works has been mainly responsible for the increase of production during the last few months, and the country is now producing iron at the rate of 24,000,000 tons annually.

Rail contracts last week aggregated only 20,000 tons, and there are inquiries in the market for 50,000 tons.

AT THE BEACHES.

Patrons of The Times visiting any of the following named resorts during the summer season may have The Times served to them by the regular agent named by notifying either The Times main or branch office or the local agency, at the regular subscription price of 20 cents per week and 75 cents per month.

Santa Monica, A. E. Jackson, No. 1433 Third. Home 1116.

Redondo, W. J. Hess, wharf No. 1. Home 204.

Long Beach, Milton Doolittle, No. 121 East Ocean avenue. Home 308.

S. H. Underwood, No. 17 American avenue. Main 6481.

Ocean Park, J. W. Woodward, No. 123 Pier avenue. Main 1111.

San Pedro, Jack Patterson, No. 808 Beacon street. Sunset 2900.

Catalina, R. L. Havens, Avalon.

Idyllwild, Earl Powers, Idyllwild store.

COUNTRY'S NEED.

## PUTS BLAME ON LACK OF UNITY.

WATERWAYS OF NATION HURT BY INDIFFERENCE.

Herbert Knox Smith, Commissioner of Corporations for Department of Commerce and Labor, Files Important Report on Condition and Needs of Water Transportation.

[ASSOCIATED PRESS NIGHT REPORT.]

WASHINGTON, July 11.—Lack of practical and commercial unity in the entire inland water system of the United States is the principal text of Part I of the report on transportation by water, now submitted to the President by Herbert Knox Smith, Commissioner of Corporations of the Department of Commerce and Labor.

The Commissioner says in his letter of transmittal upon the facts that while the United States has altogether a total of about 5800 miles of river navigation of six feet depth and over and more than 2000 miles of canals, these totals are broken up into a large number of unrelated parts, by reason of different depths and different conditions, and that the diverse nature of the floating equipment increases this lack of organization. Many vessels are built for special traffic or local conditions, and are thus often not "interchangeable" over different, even though connecting, routes.

In general, the Commissioner shows primarily the relation in which the inland waterways (rivers and canals) stand to the whole transportation system of the country. While waterways are subject to many limitations, they have nevertheless great possibilities. They are not now carrying anything like their proper share of the country's traffic. This, the Commissioner points out, is a broad economic defect of serious disadvahtage to the entire business of the country, and he gives some of the reasons for this condition.

SYSTEM HANDICAPPED.

"Through" freight constitutes a great part of the country's traffic. A reasonable share of such through freight is essential to the success of the water system. Inland waterways cannot prosper generally on merely local traffic. But the water system, unorganized and divided as it is by diversities of channels and equipment, is greatly at a disadvantage in competition with the rail system for this through traffic. For the rail system of the country is standardized, physically unified, and its control largely centralized, and is thus well adapted to handle through freight.

The canals of the country illustrate an extreme case of waterway decline. About 4600 miles of canals have been constructed. Over one-half of this mileage, costing more than $80,000,000, has been abandoned, and canal traffic, excepting that some short ship canals) has steadily decreased.

The report also calls attention briefly to the very unsatisfactory condition of water terminals (to be treated more fully in another part of the report, now in preparation,) a matter of the highest importance in transportation. Terminal improvement on waterways is one of the first requirements, and is entirely possible.

It is noted that European countries have in many cases distributed the cost of waterway improvement upon localities in some ratio with the special benefits received, while very little of that sort of thing has been done in this country. The report also sets forth the steady advance of steam over sail power, and the tendency toward corporate ownership of steam tonnage, especially the larger vessels. In 1906 the average size of vessels owned by individuals was 113 tons, and by corporations 526 tons. Operating expenses, so far as obtained, averaged about 80 per cent. of the gross earnings. The lowest ratio of operating costs was on the bulk cargo vessels of the Great Lakes, the highest that of the packet lines on the Mississippi system and southern rivers.

This report will be of great value in the present movement for an intelligent and effective improvement of the country's waterways. It points out the possibilities of water transportation, the limitations existing thereon, the reasons for their present inefficiency, and the lines along which action toward improvement can properly be taken. It demonstrates, finally, the necessity of dealing with the waterways under a broad and comprehensive plan rather than of localities and sections.

NEW ORLEANS SPECIAL.

The New Orleans special train arrived at the Arcade depot at 2 o'clock this morning. Mrs. M. Pratt of New Orleans, one of the party, was seriously ill. She was met at the train by Dr. Ralph Hagan and was taken to the Clara Barton Hospital.

There are in the excursion 180 members of the New Orleans lodge and other lodges in the South.

EXPLOSION KILLS MINERS

Two Die in Nevada Shaft When Gasoline Engine Blows Up—Fumes Smother Another.

[ASSOCIATED PRESS NIGHT REPORT.]

GOLDFIELD (Nev.) July 11.—Three miners lostt heir lives today while working on a porspect north of Goldfield, as a result of the explosion of a gasoline engine.

Two of the men were working in a tunnel on the 45-foot level, when their engine suddenly exploded, killing Edward Hopf and Roy aBrr almost instantly. A. J. Elton, who was at the top of the shaft, immediately ran down the ladder to help his companions, but was overcome by the gasoline fumes, and died before assistance arrived.

PLANS GROWING.

## SPECIAL TRAIN FOR PRESIDENT.

*Mr. Taft Will Charter One on Western Trip.*

*Itinerary Is Likely to Be Much Extended.*

*Very Many Small Towns Want to See Him.*

[ASSOCIATED PRESS NIGHT REPORT.]

WASHINGTON, July 11.—Indications multiply that President Taft's announced itinerary for his western and southern trip this fall may be extended. The President did not include in the list all of the places where he expects to hold a brief car-end reception.

Strong efforts will be made by Congressmen and State officials to have the President stop for at least a few minutes at nearly all towns of appreciable size through which his train will pass in the daylight hours.

Thus far the President has adhered to the policy of journeying in a single private car attached to regular trains. On his far western trip, however, he will follow the policy of his predecessors in chartering a special train.

The President expects to be away for two months, and will carry a corps of stenographers, clerks and telegraphers in addition to his secretaries.

Thus far the Presidential party has been confined to the Chief Executive, Capt. Archibald W. Butt, his military aid; Assistant Secretary Mischler, Maj. Arthur Brooks and two secret-service men. James Sloan, who was with President Roosevelt for seven years, and "Jack" Wheeler, who has accompanied Mr. Taft since his election.

The porter and cook assigned to the President have been traveling with Presidents for many years. Will S. Anderson, the porter, was promoted to Presidential service in 1901, and was with President Roosevelt on all his travels. J. C. Broadhus, the chef to the President while en route, began service under President McKinley. The third member of the crew, E. B. Letcher, has also seen service under three Presidents.

The railroads, in taking every precaution for the comfort and safety of the President, always have three men on the engine. Sometimes the third man may be the division superintendent. Always there is a representative of the traffic department on board with authority to take control in an emergency.

The railroads much prefer to carry the President by special train, and often do so in preference to hauling his car at the end of a regular train.

FLIES HIGH.

## IS WILLING TO PAY FOR TRIP.

WANTS TO BE WRIGHT'S FIRST REGULAR PASSENGER.

Secretary William B. Hayward of the Republican National Committee Would Give Five Hundred Dollars for the Honor—Is Enthusiastic Over the Brothers' Invention.

[BY DIRECT WIRE TO THE TIMES.]

WASHINGTON, D. C., July 11.—[Exclusive Dispatch.] The first willing-to-pay passenger on a flying machine has declared himself in Washington. Secretary William B. Hayward, of the Republican National Committee is willing to pay $500 for a ride on the Wright Brothers' aeroplane. Hayward made his announcement to a group of Nebraskans in the lobby of the Hotel Willard today.

"I had the first automobile in the state of Nebraska," he said, "and I played in the first game of golf in that state outside of Omaha, but I never was so crazy about anything as I am about the Wright flying machine. I would be willing to give $500 for the glory of being their first regular fare."

Hayward has visited Fort Meyer several times and examined the aeroplane. He had a few minutes conversation with Orville and Wilbur Wright and came away an enthusiast.

"I think the Wright flying machine is the greatest invention of the age. It is wonderful. The men who built it are to my mind, the greatest men in the world. There has never been anything like their achievement since the world began."

Senator Burkett tried to calm Hayward but the Republican card indexer stood pat on his $500 proposition.

The Wright Brothers are still waiting to fly. The same program of "a flight tomorrow," is the routine of tomorrow at the Virginia post.

STEAMER SEA-BEATEN.

Norwegian Boat Goes Ashore at Entrance of Gray's Harbor—May Be Total Wreck.

[BY DIRECT WIRE TO THE TIMES.]

HOQUIAM (Wash.) July 11.—[Exclusive Dispatch.] With part of her deckload gone and her hull badly damaged, the Norwegian steamer Eir, bound for LaBoca, went ashore today at the entrance of Gray's Harbor. Latest reports are that the vessel is in bad condition and will have to be drydocked before proceeding to Panama. She was towed back to the inner harbor.

The accident occurred when the vessel got out of the channel in attempting to turn near the surf-littered bar. Before being released she was struck by several heavy seas, which opened up her seams and washed the lumber from her deck. The exact damage cannot be told until an investigation is made by a diver. The vessel was loaded with 3,000,000 feet of lumber. The captain of the vessel was in Hoquaim at the time, but has left to take command.

SIX COMPANIES AFTER LING.

Chinese Benevolent Association of San Francisco Offers Reward of Five Hundred Dollars.

[ASSOCIATED PRESS NIGHT REPORT.]

SAN FRANCISCO, July 11.—A reward of $500 for the capture of Leon Ling, wanted in New York for the murder of Elsie Sigel, has been offered by the Chinese Consolidated Benevolent Association, better known as the Chinese Six Companies, the most influential organization among the Chinese in America.

The determination to offer this reward was reached last night at a meeting of the eight presidents of the organizations, which now is composed of eight companies or associations, representing the Chinese from as many districts in China.


Yosemite

All Rail All the Year

To The Heart Of The Valley

An easy and comfortable trip to Nature's greatest wonders. Pullman sleeper from Los Angeles on Mondays, Wednesdays and Fridays at 5 p. m. "Owl" train through without change to El Portal (the Park Line), reaching the valley at 11:30 a. m. the following day—a saving of a day over the old schedule.

Side trips at low rates. Yosemite to Wawona and the wonderful

Mariposa Big Trees

See Special Yosemite Representative at

600 S. Spring Street, Corner Sixth

SOUTHERN PACIFIC

Economy JAR

Requires No Rubber Ring

Come See the Demonstration

The Economy Jar is the most practical fruit jar on the market. It's made of best crystal flint glass with straight sides and smooth edges. Has wide mouth, is self-sealing and easy to open. Has no screw top and does not require any rubber ring. We sell and recommend them. Try a dozen and be convinced. We are giving a demonstration of the Economy Jar this week. Don't fail to come. A recipe book with every order.

Pints, per dozen..... 95c
Quarts, per dozen.....$1.15
Half Gals., per dozen....$1.50
Extra caps, per dozen.... 20c

We also sell the well-known Mason and Sure Seal Jars.

Parmelee-Dohrmann Co
436-444 SOUTH BROADWAY

Budweiser, Corked or with Crown Caps

Is the same beer and bottled only at our home plant in St. Louis. Its keeping qualities are the same. The only difference is in the convenience of opening the bottles.

Anheuser-Busch

No Extra Cost for the Extra Trousers

At the end of a busy season's trade we clean up the remaining stock by including an extra Pair of Trousers with every suit order.

A conspicuous variety—with styles as much above the commonplace as we are above commonplace tailor's methods.

Suit and Extra Trousers $30 to $45

SERGE SPECIAL

Handsome line of Blue or Black Serge fabrics, full suit and extra Trousers—this month .....$30

Nicoll THE TAILOR

WILLIAM JERREMS' SONS

350 South Spring Street

Lady Elks

Call at the Ramsdell Toilet Parlors, rooms 36 and 37, 455 South Broadway, for Facial Work, Hair Dressing and Manicuring. All work done thoroughly by experienced operators, and at reasonable prices. Phone, F1503.

Buy "Home Builders" Stock

It is the Best Buy for all the people. Present Price is $1.35 a Share. Pays 3 Per Cent. Cash Quarterly Dividends—12 Per Cent. Annually. Apply at "HOME BUILDERS" Offices, Suite 410 Mason Opera House

Alveolar Dentistry

We have a book on our new method of Dentistry which you should read. It's free for the asking. Consultation and examination absolutely free. Call or address REX DENTAL CO. Room 312 Severance Building, Cor. Sixth and Main, Los Angeles.

NEW YORK BEAUTY ADOPTS PEDESTRIANISM.

Mrs. Robert Goelet,

who returned from Europe yesterday with a new fad for preservation of youth and beauty and a stride that outdistanced her companions on shipboard.

GOOD EXERCISES.

## MRS. GOELET FINDS FRESH BEAUTY IN LONG TRAMPS.

[BY DIRECT WIRE TO THE TIMES.]

NEW YORK, July 11.—[Exclusive Dispatch.] Mrs. Robert Goelet returned from Europe today on the Cincinnati, not as some other members of the Four Hundred, a suffragette, but as a confirmed pedestrienne. Mrs. Goelet, who is one of the famous beauties of America, went to Europe for rest and recuperation from the ravages of a social season in New York. She returned with bloom of freshness that at once attracted attention.

In answer to questions as to what magic had been discovered in foreign climes, Mrs. Goelet explained that it was simply vigorous walking, an exercise she had adopted on medical advice. Not pleasure promenading, but real, athletic walking is Mrs. Goelet's substitute for all forms of beauty treatment. It brings the grace, poise, animation, glow of skin and sparkle of eyes that are sought by women, and the treatment itself is a delight, she says.

Mrs. Goelet's five miles a day on the deck of the steamer attracted much attention. She set a pace that few would attempt to emulate, and the climax of her exercise is a gait little short of a run.

A mile every morning before breakfast in an easy swinging stride is the first essential of her programme. After this comes breakfast and a leisurely morning. The real walk comes in the afternoon, and on land, where the course is less monotonous, is extended beyond the five-mile limit whenever she feels in the mood.

Mrs. Goelet has not changed her becoming costumes to the severe garb affected by athletic women. Her gowns are as dainty and graceful as those for which she is noted at afternoon affairs or evening functions.

COURAGE OF CONVICTION.

## CLERGYMAN STARTS FUND FOR IRISH LACE MAKER.

[BY DIRECT WIRE TO THE TIMES.]

CHICAGO, July 11.—[Exclusive Dispatch.] There was a sensation in the Garfield Boulevard Presbyterian Church this morning when the pastor, Rev. R. Keene Ryan, declared that Ella Gingles, the Irish lace maker, was innocent of the charges made against her. Two hundred and fifty dollars were pledged after his talk for her defense and it is expected that tomorrow at the Orange Institution picnic, the fund will reach $1000.

Just before closing his sermon and making the appeal for funds the Rev. Mr. Ryan called the defendant, who was present at the services, to the pulpit, and placed his hand upon her head while reciting the supposed narrow escape she had from "white slavery." He denounced the prosecution in the most bitter terms.

The minister said he was firmly convinced the girl was innocent, and further asserted that although he had watched the progress of the trial for hours, "not in one particular had this young girl been caught in a falsehood."

"They are trying to sell her into white slavery, but we won't let them," said the minister. "This girl has friends. She is a Presbyterian from Northern Ireland and so are we. We cannot allow one of our people, who is innocent of that charge, to suffer.

"In all the many years I have lived in Chicago I have never heard such a cruel and grueling cross-examination as that conducted by Assistant State's Attorney Short. If my words be treason, let them make the most of them.

"The uncalled for and unnecessary questions that he propounded to her, and the manner in which the questioning was done was an outrage. His entire handling of this trial is an insult to the intelligence and sense of fairness of the people whom he represents.

"The girl's answers to questions flung at her by Mr. Short were prompt and convincing. Her manner was straightforward and sincere. Not in one particular has she been caught in a falsehood.

"Miss Gingles has told the truth. There is a heinous plot framed up against her, and many are involved in it. The idea of it all is to prove that the girl stole the lace so that, once convicted, the valuable evidence she has against this vile white slave traffic will not hold water."

UP AND DOWN THE VALLEY.

## PITH OF THE NEWS FROM ALL THE MIDDLE WEST.

[BY DIRECT WIRE TO THE TIMES.]

CHICAGO, July 11.—[Exclusive Dispatch.] The weather today was not what might be called really pleasant, but there was just enough of the lake breeze to save it from being a scorcher. The maximum temperature was 80 and the minimum 70 deg.

Middle West temperatures at 7 p.m.: Alpena, 64; Bismarck, 74; Cairo, 84; Cheyenne, 78; Cincinnati, 78; Cleveland, 70; Davenport, 78; Denver, 86; Des Moines, 84; Detroit, 74; Devil's Lake, 60; Dodge City, 92; Dubuque, 76; Duluth, 54; Escanaba, 64; Grand Rapids, 72; Green Bay, 76; Helena, 62; Huron, 72; Indianapolis, 76; Kansas City, 88; Marquette, 62; Memphis, 88; Milwaukee, 66; Omaha, 84; St. Louis, 90; St. Paul, 70; Sault Ste. Marie, 72; Springfield, Ill., 80; Springfield, Mo., 82; Wichita, 90.

OLD-TIME SPORT.

[BY DIRECT WIRE TO THE TIMES.]

ST. LOUIS, July 11.—[Exclusive Dispatch.] The river steamboat racing pastime of the early seventies, when Mark Twain was young and worked for a living, promises to be revived by the challenge of Commodore Henry W. Layhe of the steamer Alton to Capt. W. H. Thorwegan, master of the steamer City of Providence, to race for any amount from $1000 to $5000. Capt. Thorwegan has accepted the challenge and as soon as the wagers are placed, the race will be run. This will be the first real race since the days when river traffic was at its height and rival masters sat a "nigger on the safety valve" of the boiler to insure more speed. The steamers Alton and City of Providence are the two biggest and fastest boats on the Mississippi. The prospect of an old-fashioned river race between these two boats has set the whole river front agog with excitement equal to that of early dals, when much of real estate in St. Louis changed hands as a result of wagers on river races.

BIRDS FORM CHURCH CHOIR.

[BY DIRECT WIRE TO THE TIMES.]

CINCINNATI, July 11.—[Exclusive Dispatch.] Something in the way of an innovation was inaugurated today in Lincoln Park Baptist Church when the choir was formed by twenty-five trained canaries. The birds were gathered several weeks ago and have been trained for occasions like this. During the praying and preaching the songsters conducted themselves with unusual decorum. But when the organ was played and their trainer walked to his station, the most beautiful music ever sung in that historical building came forth. This was kept up for three periods of ten minutes each. The sermon of the morning was, "Who Are These That Fly Like Clouds and Doves to Their Houses?" preached by the Rev. G. R. Robbins. The pastor said that he wanted his hearers to take a lesson for plain living and honest living from the birds, and his bringing them there was for the purpose of showing his congregation that the beauty of nature ought always to be appreciated. The birds belong to members of the congregation.

SPECIAL for Elks week only; any of our 15 year old, regular $1.25 wines, this week, 80c per gallon. For American Pride bottled in bond, regular $1.25; this week, 85c. All beers at brewery prices. Free delivery. ED. GER-MAIN WINE CO. 353 S. Main st. Both phones.

Van Haren's Liver Beans

Sold by druggists, 25c box. 30 doses.

OUTWITS DEATH.

## RETURNS FROM ARCTIC NIGHT.

INTREPID EXPLORER IS COMING BACK HOME.

**Dr. George Caldwell of Ottawa, for Two Years Thought Dead, Now Reported on His Way Back from the Icy Wilds of the Far Unknown North.**

[BY DIRECT WIRE TO THE TIMES.]

OTTAWA, July 11.—[Exclusive Dispatch.] When that intrepid explorer of the Arctic regions, George Caldwell of this city, returns to this city from his far northern journey, he will have a tale of adventure and discovery unsurpassed by the revelations of modern geographical research to unfold. Dr. Caldwell has been mourned as dead for practically three years.

He left the northwest mounted police post at Cape Fullerton, on Hudson Bay, for a trip across the untrodden wilderness between that Arctic outpost and the Copper Mine and MacKenzie rivers. As guides and companions he had with him two Eskimos, with whom, a year previously, he had made a memorable midwinter journey into the Arctic country.

On the present trip his objective was more or less obscure, but there were rumors in Ottawa, at the time, that discoveries of gold in fabulous quantities had been made in the country west of Chesterfield Inlet, and that Caldwell had undertaken the journey with the intention of verifying the story of the new gold fields. Whatever his motive, he refused the offer of a white companion, and outfitted for the perilous journey secretly.

Caldwell was last heard from at the head of Chesterfield Inlet in August, 1906. In a letter to his brother in this city he told of his safe arrival at the head of the inlet, and of the fact that he was only enabled to communicate this much news through the fortunate incident of having encountered a party of Eskimo returning from a musk ox hunt.

Nothing more was then heard of him and two years elapsed, Caldwell was then given up as dead. The conviction of his fate was strengthened by investigations by his relatives and friends here, who exhausted every method, without getting any word of him. When Inspector Pelletier of the mounted police made his trip last autumn, through to Fullerton, without securing a trace of the Caldwell party, even the most hopeful admitted the explorer must have perished. Inspector Pelletier said that the wives of the two Eskimo guides accompanying Caldwell mourned for their lost mates.

In the face of all this, two days ago evidence reached Ottawa showing the extreme probability that Caldwell is still alive and on his way home. Runners arriving at Fullerton tell of a white man and two Eskimo who are proceeding toward Fullerton and unless his marvelous luck forsakes him, Caldwell should soon arrive there, with news of a country hitherto a closed book.

LOCAL TRAVELERS.

**Los Angeles People Who Are Registered at Hotels in Other Cities.**

NEW YORK, July 11.—[Exclusive Dispatch.] The following Los Angeles people are registered tonight at New York hotels: Broadway Central, G. Elliot and wife; Netherlands, J. R. Ordway, York. A. Price; Herald Square, H. A. Russell; Imperial, Mrs. L. Louis, Miss A. Louis, Miss Y. R. Louis, Santa Barbara; Raleigh, C. Bradley, W. Elliot.

IN CHICAGO.

CHICAGO, July 11.—[Exclusive Dispatch.] The following Los Angeles people are registered tonight at Chicago hotels: Congress, R. Fred Nogel, Mr. and Mrs. R. E. Goodrich, Mr. and Mrs. H. T. Calvert, Mr. and Mrs. James V. Baldwin, A. E. Baldwin; Auditorium, A. J. Burns; Stratford, H. A. Harris; Great Northern, Miss C. B. Reese, Walter D. Walsh; Majestic, M. A. Grasts; Brevoort, W. A. Tucker.

IN SAN FRANCISCO.

SAN FRANCISCO, July 11.—[Exclusive Dispatch.] The following Los Angeles people are registered tonight at the St. Francis: Frank San, John Lineian, I. E. Crane, E. O Child, Thomas Keating; A. W. Maltby, R. D. B. Vroom, Thomas McCaffery, M. J. McMenomy.

City Hotels.

HOTEL NAPOLI

NAPLES (Near Long Beach)

Beautiful modern steam-heated hotel, newly furnished. American plan; excellent service, reasonable rates.

Still water and Ocean boating, bathing and fishing.

Just the place to spend the week end. Also famous fish dinners POMPEIIAN CAFE.

Take P. E. Newport Cars. R. H. STEVENS, Mgr.
Phone Sunset 6556, Long Beach Exchange.

Hello Bill Are You Looking for a Nice Hotel?

The Santa Rita Strictly Modern

1104 South Main Street

Los Angeles' newest tourist and commercial hotel. We have a few very desirable suites with private baths, in direct view with all parades. Also a few single rooms; no extra charges during week of convention. Main 8432. F5268.

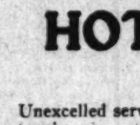

HOTEL ORENA

705 West 7th st., opposite postoffice. Beautifully furnished.

We Still Have 300 ROOMS :: TO LET ::

Headquarters For Louisville, Ky., Elks

The Hotel at Hollywood Hollywood, Cal.

Midway Between Los Angeles and the Ocean.
Home 57011. SUMMER RATES. Sunset Hollywood 4.

Hartford Terrace [Apartments] 1435 West Fourth St.

COOLEST HOUSE IN LOS ANGELES; wide, airy halls, porches and roof garden. Special rate by week. Every apartment complete with private bath. Magnificent view. Phones, 52168; Main 2593. Crown Hill car to Lucas ave.; walk south one block.

Where Pleasantness Abounds.

Hotel Pleasanton 1120 So. Grand Ave. Phones—F1626, Edway. 2221.

New, modern, first-class, American plan family hotel. Large sunny dining-room. Cuisine the best. Phones in every room. Billiard-room. Rates reasonable.

The Adams Apartments 832 S. Grand Ave

Summer Rates. The Apartments Are the Very Finest.
Phones: Main 1783; F2283.

The Hinman The most elegantly furnished Apartment Hotel in California. Single rooms or suites of two or more, with bath and with or without buffet kitchen. Summer rates. R. A. GREEN, Proprietor. Corner Seventh and Figueroa. Home 10057, Sunset Main 1037.

Carondelet Apartments Strictly first-class, new, homelike, large, well planned, lighted and ventilated; furnishings elegant and complete; private baths, disappearing beds; location the best on splendid residence street, one block from Westlake Park. 150 feet of southern exposure. Special low summer rates. Home phone 54180.

City Hotels.

Westlake Hotel

720 Westlake Ave.

Phones 51011, Main 346. Select family Hotel on the American and European plan. Large Sun Parlor and billiard room free to guests. Table unexcelled. Summer rates now in effect. Special to families.
ROBT. D. MURRAY, Proprietor.

HOTEL DEL SOL

3721 Portland Place. Elegant home, bright rooms, private baths, lovely yard and surroundings. Best home cooking, very reasonable prices. University car to 28th st. Phone 28771.

Hotel Preston

206 E. 9th, near everything worth while. New, strictly modern apartments or single rooms. Reasonable rates per day. Special inducements to permanent patrons. Phone F4164.

Hotel Leighton

Opposite Westlake Park.

European Plan

$1.00 day up. First-class cafe in connection. Spend Sunday with us. I. M. WOLFF, Manager.

Resorts.

The Newest Addition to California's Seaside Resorts

HOTEL VIRGINIA

Long Beach

Unexcelled service and cuisine. Boating, bathing, fishing and tennis.

Cruiser Albany anchored directly in front of Hotel.
CARL STANLEY, Manager.

LONG BEACH SANITARIUM

LONG BEACH, CAL.

Battle Creek Sanitarium Methods. Every modern convenience. Ideal place for the sick, run-down or work-tired to go for health, or a pleasant, quiet rest. Exceptionally favorable place for nervous people.

BROTHER ELKS SPECIAL CARE AND ATTENTION. WILL RECEIVE

W. RAY SIMPSON, Manager

Resorts.

The Times Branch Office and Free Information Bureau 531 South Spring St.

Open Daily 8 A. M. to 9 P. M.

Telephone Sunset: MAIN 8200. Home 10391

Advertising Copy and Subscriptions Received

THE TIMES FREE INFORMATION AND RESORT BUREAU is for the accommodation of those seeking recreation, rest and recuperation among seashore and mountain resorts. Particulars are furnished regarding Hotels; their attractions, rates, etc. Photographs, circulars and transportation literature are kept on hand for inspection and distribution. Times readers can obtain here, in a few minutes, information that would take a week and in many instances longer to procure if they were compelled to write for it.

"OH YOU BILL"

COME ON UP TO

REDLANDS

THE MOST BEAUTIFUL SPOT IN CALIFORNIA.
SPECIAL RATES AT

Hotel CASA LOMA

FOR YOUR VACATION

MT. WILSON Offers More Attractions Than Any Other Resort

$15.00 A Week American Plan

Engage your animals of the Mount Wilson stables only. Sign of the red "W." For information see Times' Information Bureau, 531 South Spring street. PECK-JUDAH CO., 553 South Spring street, or telephone F. B. ROSS, Mgr., Suburban 5-4 Bells, Pasadena.

Oh Ho! Heigh Oh! Elko!

Free illustrated lectures on the San Joaquin Valley every night at 8:15 p. m. TIMES BRANCH OFFICE, 531 S. Spring St.

GREAT NORTHERN RAILWAY

IT COSTS NO MORE

To go East via San Francisco, Portland, Seattle, and visit the ALASKA-YUKON-PACIFIC EXPOSITION, —Take the—

Shasta Limited Electric Lighted Oriental Limited

Splendid Service, Magnificent Scenery.
Stopovers allowed on all tickets.
J. W. PHALON, T. F. & P. Agt., 605 S. SPRING ST.

REDONDO BY THE SEA

VISIT Hotel Redondo

The Queen of the Pacific—Cool, Comfortable and First Class.
Rates to Families.
Real Spanish Dinner Served in Spanish Garden.
REDONDO BEACH.

HAVE YOU SEEN THE BAY CITY BUNGALOWS?

Twenty-six Bungalows, within 100 feet of the ocean, all new and modern. Don't make your summer arrangements without seeing them. Moderate terms. Fifteen hundred-foot pier; dancing pavilion; safest surf bathing on the Coast; no undertow; still water bathing and boating; good fishing; first-class hotel now open; only 45 minutes from Los Angeles on Pacific Electric. We offer special inducements to home builders.

BAYSIDE LAND CO., P. A. Stanton, President, BAY CITY, CAL.

Camp Rincon

Gem of San Gabriel Canyon. Pleasantest spot to spend a vacation; under grand oaks, with pure spring water. Dancing in the pavilion, trout in the river, and a general good time. For information, see Times Free Information Bureau, 531 S. Spring St.; Peck-Judah Co., 553 South Spring St., or H. D. Briggs, Manager, Azusa.

Arrowhead Hot Springs

GREATEST PLACE IN THE WORLD FOR THE CURE OF RHEUMATISM.

Medicated Mud Baths, given under expert supervision, fresh from the natural deposits, medicated by the hot waters from Nature's fountains. A Luxurious Hotel amid romantic mountain surroundings. Write Manager, or apply to H. S. Kneedler, with Peck-Judah, 553 S. Spring.

Radium Sulphur Springs COLEGROVE, LOS ANGELES.

TAKE BATHS IN LIQUID SUNSHINE.

DRINK THE MOST CURATIVE MINERAL WATERS IN CALIFORNIA.

It is radio-active, germicidal and purifies your blood by destroying disease germs, thereby revivifying, rejuvenating and increasing your Vital Force and circulation.

THE HOT BATHS are a positive specific and cure Rheumatism, Asthma, Chronic Colds, Alcoholism, Constipation, Obesity, Poor Circulation, Neuralgia, Sciatica, Diabetes, Bright's Disease, Heart, Liver, Kidney, Bladder, Blood, Skin, all Nervous and Spinal Diseases, Female Troubles. Beauty Baths make skin velvety, removes dandruff, grows new hair.

SPARKLES AND FOAMS LIKE CHAMPAGNE.

Seemingly hopeless cases cured. Physician in charge. Send for booklet. Water by bottle or case. Take "Melrose Avenue" cars, via Broadway, direct to Springs; 5c fare.

Ye Alpine Tavern

Situated on Mt. Lowe. A mile above the sea. American plan, $3.00 per day, $15.00 per week. Choice of rooms in hotel or cottages. No consumptives or invalids taken. Telephone Passenger Dept., Pacific Electric Ry., or Times Free Information Bureau, for further information.

Follows Camp Most Popular Mountain Resort in Southern California

Only four short enjoyable hours from Los Angeles—and yet entirely shut out from the busy world. Nestled among the grand peaks in the San Gabriel Valley—overlooking the historic San Gabriel River. Splendid trout fishing—plenty of game—lots of shade—invigorating air—excellent table—every comfort and convenience. Take Santa Fe or Pacific Electric to Azusa. Stage leaves there daily 2:30 p.m. See Peck-Judah Co., 553 S. Spring, or write or phone R. M. Follows, Azusa. Home Phone "Azusa 32."

SPEND YOUR VACATION At Rosebine Ranch Resort

ACTON, CAL. The new mountain resort, just opened. SPECIAL RATE for week-end trips—Saturday and Sunday, including meals, room and stage fare—ONLY $4.00. Get folders and full information—Times Free Information Bureau, or Peck-Judah Co., 553 South Spring. Doves are thick. Bring your shotgun. Railroad fare to Acton only $1.75.

Lake Tahoe

Camping parties now being organized. From Los Angeles, 2 weeks $57.00; 3 weeks, $47.00. All expenses paid. Parties start July 17-24-31. Make reservations now. See Weber, Kile & Armstrong, Elks' Convention Headquarters, Spring and Franklin sts., or 553 S. Spring St., care Peck-Judah Co.

Camp Baldy

Elevation 4700 feet.
In San Antonio Canyon.
The finest Mountain Camp in Southern California. Splendid automobile road. Rates $3 per day, $15 up per week.
For folders and information address CAMP BALDY, ONTARIO, CAL.

Bimini Hot Springs Hotel Los Angeles

The most curative treatment known for rheumatism; delightfully situated; hot mineral water, steam heat, and telephone in every room; no noise, no dust, and no tips. Street cars to door, 5c fare. Dr. G. W. Tape, Medical Supt.

ELSINORE Lake View Inn and Hot Springs

M. A. GARDNER, Mgr.

Overlooking Lake Elsinore. Swimming pool, mud, sweat, plain and plunge baths. Free consulting physician. Curative properties of our springs the best. Excellent rooms and table. Aygtoists' half-way house to San Diego. The Times Free Information Bureau, 531 S. Spring.

Wheeler's Hot Mineral Springs 92 miles from L. A. via S. P. to Nordhoff and 7½ miles stage ride. Altitude 1500 feet. Shady mountain stream. Fine fishing, good trails and saddle animals. Hot mineral water plunge and tub baths. Cottage rooms, board and baths, $12 to $14 per week. Furnished tent cottages for housekeeping. Particulars at Times Bureau or Peck-Judah Co., 553 S. Spring St.
MRS. R. A. BLUMBERG, Prop., Nordhoff, Ventura Co., Cal.

Cold Brook Camp "The Beautiful Mountain Resort," on the ice-cold headwaters North Fork San Gabriel River, 26 miles from Azusa. Trout fishers' paradise. Grand scenery. Hunting, camping, trails, all indoor and outdoor sports. Home cooking. Moderate charges by day or week. Address all bureaus or R. W. DAWSON, Azusa, Cal. Stage meets 9:45 a.m. train, daily, at Azusa.

Sulphur Mountain Springs

Vacation is at hand; come to us. Restful for the weary, plenty doing for the more active. Read our ad. Sundays. Call The Times' Free Information Bureau, 531 S. Spring st., city, or write us at Springs P. O., Ventura Co., Cal. Home Phone 742, via Santa Paula.

GLENN RANCH Now open. Good trout fishing. The only real farm resort in Southern California where the table is abundantly supplied with fresh eggs, milk, fruit and vegetables. Information at The Times' Free Information Bureau, 531 S. Spring st. Daily stage from Keenbrook.

ORCHARD CAMP 3½ miles from Sierra Madre, on the old Mt. Wilson trail. Elevation 3250 feet; most accessible mountain camp to Los Angeles. Plenty of shade and running water; an ideal spot for your vacation. Information Peck-Judah Co., 553 So. Spring St., Times Information Bureau, P. O. Box 161, Sierra Madre, Cal. Home Phone Sierra Madre 48.

ELSINORE, Bundy Hot Springs Hotel AND COTTAGES

Curative Hot Sulphur Baths under Hotel roof. Free consulting physician. Good home cooking a specialty. The Times Free Information Bureau, 531 S. Spring. Address F. A. Amsbury.

Resorts.

Yochs Laguna Hotel

Laguna Beach, Cal.
RATES $10 A W[EEK]

Salt water bathing in a town that is almost life itself. The most delicious cuisine and healthful [loca]tion make Laguna Beach an ideal resort. Hotel mabe Laguna Beach an ideal resort to recuperate. Furnished cottages for rent. Automobiles meet trains and cars at Santa Ana. Leave Santa Ana at 2:10 p.m.
City office, 531 S. Spring st., or for particulars write or phone Home Telephone Main 254.
T. F. DOYLE, Mgr.

PARKS A[T] BEAR VALL[EY]

MOUNTAIN RE[SORT]

It is cool and pleasant in the mountains. Why not spend your vacation at Bear Valley? Every accommodation, fine fishing, mountain climbing, etc. For rates and information address Manager Bevan Cabin, Bear Valley, Cal., Times Information Bureau or Peck-Judah Co., 553 So. Spring.

SAN JACINTO HOT SPRINGS

Two trains daily, 7:40 a.m., 1:10 p.m. Santa Fe. Curative hot mud sulphur baths. Modern hotel and bath-houses. For rates, F. Taylor, 535 S. Broadway, or Peck-Judah Co., 553 S. Spring.

IDYLLWILD

Open now. Cottages for rent. A Vacation Place in the White Mountains. Arrange to spend a week or two among the pines. Restful climate, delightful surroundings, all conveniences. Write for booklet to The Idyllwild Co., manager, Idyllwild, Riverside Co., Cal.

Oakglen Lodge

is the place where you can get a complete change from Los Angeles. 6000 feet elevation for $5.50, round trip, including stage fare. Take Southern Pacific train going East at 12:01 p.m. Wednesdays and Saturdays. Address Oakglen, Cal.

San Ysidro Ranch Near Santa Barbara

On the foothills overlooking the ocean; cottages with baths and central dining room; trout stream; mountain and ocean beautiful scenery; sea bathing; saddle horses. Booklet. HARLEIGH JOHNSTON, Manager.

Times Branch Office 531 S. Spring

DIRECTORY OF OCCUPANTS

SUNSET TELEPHONE. Public Pay Station.
C. H. LIPPINCOTT & CO. Hollywood and farm lands.
TIMES FREE INFORMATION BUREAU. Hotel, Resort and Railway Information and literature.
BOOKLOVERS & TABARD INN Prints. W. C. LOCCHMOR, JR.
SOUTHWEST TURQUOISE CO. Gem Cutters and Jewelers.
TIMES-MIRROR CO. Times "Want" ads. and subscriptions.
SUNSET MAGAZINE. Subscription Department.
AMES BROS. "Tree America First" Insets and hotel representatives.
SAN JOAQUIN VALLEY. INFORMATION BUREAU.
Lectures and Stereopticon Views. J. W. BLEDSOE, Manager.
BOND DEPT. N. Y. CENTRAL R. R. CO.

San Francisco Hotels.

HOTEL MANX

Powell St., at O'Farrell
SAN FRANCISCO.

The Latest Large Tourist and Commercial Hotel.

In the very heart of the city.

Strictly first-class and modern. Rates $1.00 to $4.00 per day. American plan $2.50 per day, up.

E. P. Dunn, Proprietor. Formerly Arlington Hotel, Santa Barbara.

City Restaurants.

Pacific Electric Depot Grill and Buffet

B.P.O.E. Welcome

Coolest and best dining room on the Coast. Meals a la carte served at all hours. Most excellent music by Mrs. Lee Berth.

Again under EUGEN MACK TIG, Mgr. Cor. 6th and Main St.

Clinedinst CAFE

117 East 5th St., King Edward Hotel. Serves from 11 to 2, accommodating and fine, substantial

SPECIAL 35c LUNCH

to outclass any meal ever served anywhere for the price.

For a good meal and good treatment go to the old reliable.

Palace Cafe

Corner First and Spring streets. A. JAHNKE, Prop.

Cafe Bristol

Has no equal in the city for service, excellent music. Entire basement of Hellman Bldg., 4th and Spring.

Levy's Cafe

Good, Quick Service
ALL ELKS' WEEK
But No Reserved Tables

MONDAY, JULY 12, 190[9]

TO HIS REWARD.

## BALLERINO, OLD CRIB KING, DIES.

LOSER FORCED TO LEAVE HIS ILL-GOTTEN GOLD.

Former Czar of Tenderloin Who Ruled With Iron Hand Over Fallen Women Herded in His Domain, Succumbs After Illness of Several Months at Local Hospital.

Bartolo Ballerino, former "Emperor" of Chinatown and "king of the cribs," died at the California Hospital early yesterday afternoon, after a lingering illness of several months.

Ballerino was over 50 years of age and a native of Chile. He was one of the most notorious characters in the Southwest and figured in scores of Police Court cases and civil scandals. His property is estimated at close to $50,000, most of it being in real estate and stocks and bonds.

A native of Chile and a miser in a way was Ballerino. He came to California many years ago. His disgusting business reaped for him a rich harvest. Six years ago, when the cribs were flourishing down in the Chinese

Bartolo Ballerino,

"king" of the red-light district, who died yesterday at a good old age.

Ballerino was the king. He was the tenderloin boss. He collected money and controlled the political power of the buzzards who did his bidding.

When the weasened up little man went shuffling through the narrow alleys and lanes of his lost city the pitched inmates cowered or smiled with hope of gaining his favor. At that time he was all powerful. But the reform wave stepped in when the reform wave struck and Ballerino was forced out of business.

His catacomb-like houses, fronting on an old corral in Chinatown were vacated. They have remained untenanted ever since. For the past few years, Ballerino spent most of his time in one of these crib rooms, said to been recently tenanted by a favorite among the women. There he lived in solitude, seeing nothing for the pleasures his money might afford him. He would not own an automobile. He would not change clothes. His appearance was always unkempt and he held onto his money as if it were the only joy he had on earth. He drove about the streets in a battered old runabout with a lean, brown horse in the harness. His one passion was his hair. He had very little of it, just a thin thatch on the top of his brown and wrinkled head, but he cared for it and petted it like the discoverer of some new and peculiar form of vegetation. He tried every manner of hair lotions on the unresponsive growth and through some trick in mixing pigments he obtained a color about the shade of crushed huckleberry, giving him a most peculiar appearance.

Shortly after being deposed as king of the cribs, Ballerino's wife secured a divorce from him and a division of property. She has had practically nothing to do with him since, but now that he is dead she has relented and the funeral will be held at her home at 2440 West Pico street, tomorrow. In late years, Ballerino had many attachments of the heart. His chief form of amusement was to hire a woman as housekeeper, make love to her and, after becoming tired of her, throw her out.

Two or three of these women turned on the old man and sued him for breach of promise and sorry figures they made in their pale sick-faced beauty as they stood in the courtroom and admitted having permitted the wrinkled little man to make love to them.

With some Ballerino made peace by paying them money. Others he bluffed into silence. With still others he went to court and, if the case became too hot for him and he saw the woman was more than he cared to have told in court, he always arranged a settlement.

Ballerino was known in every city on the Pacific Coast because of the nefarious traffic by which he made his money.

DEATH COMES SUDDENLY.

**Prominent Woman of Salt Lake City Dies in Hospital of Heart Trouble.**

Mrs. M. A. McKissick, member of a prominent family of Salt Lake City, died yesterday afternoon at 2 o'clock at the Sisters Hospital, from a complication of heart and kidney troubles. Mrs. McKissick was attended in her last hours by Dr. E. A. Bryant, who was constantly at her bedside. She was 75 years of age and had been in poor health for several months in that city she was stricken with an attack of heart trouble. This resulted in her death yesterday afternoon. The remains will probably be shipped to Salt Lake City for burial.

ALAMITOS BAY PROTESTS.

ALAMITOS BAY, July 11.—Residents of Alamitos Bay and Naples are protesting against a rule of the Pacific Electric which became effective

Resorts.

Yochs Laguna Beach Hotel

Laguna Beach, Cal.
RATES $10 A WEEK

...ter bathing is a truly and ...
...almost life long. The ...
...grove and healthful ...
...Beach on level ...
...furnished cottages to ...
...Automobiles meet trains and ...
...Santa Ana. Leave Santa Ana ...
...p.m. ...
...City office, 331 S. Spring st., or ...
...address write or phone Station ...
...Main 954. ...
C. F. DOYLE, Mgr.

...KS AND BEAR VALLEY
MOUNTAIN RESORTS
It is cool and pleasant in the mountains. Why not spend your vacation at Seven Oaks? Every accommodation, fine fishing, mountain climbing, etc. For rates and information, address Manager Seven Oaks, Redlands, Cal.; Times Information Bureau; or Peck-Judah Co., 318 S. Spring.

SAN JACINTO HOT SPRINGS
Two trains daily, 7:40 a.m. 2:05 p.m., Santa Fe. Curative hot mud and sulphur baths. Modern hotel and bath-house. See this, P. Taylor, 425 S. Broadway, or Peck-Judah Co., 318 S. Spring.

IDYLLWILD
Open now. Cottages for rent. A Vacation Place While ... Arrange to spend a ... two among the pines. ... delightful climate, ... surroundings, only ... ance. Write for ... booklet to Walter ... Manager, Idyllwild, Riverside Co., Cal.

Oakglen Lodge
the place where you can ... plete change from Los Angeles ... elevation for $5.50, round trip ... ing stage fare. Take Southern ... train going East at 12:01 P. ... days and Saturdays. Address ... ot, Cal.

...n Ysidro Ranch
Near Santa Barb...
the foothills overlooking the ... ...ean with baths and central ... ...; trout stream; mountain ... ...ific panorama; sea bathing; ... ...alet. MARLEIGH JOHNSTON, ...

Times Branch Office
331 S. Spring
DIRECTORY OF OCCUPANTS
...NET TELEPHONE. ...ublic Pay Station.
...H. LIPPINCOTT & CO. ...Improved and farm lands exhibit.
...GH FREE INFORMATION BUR... ...ional, Resort and Railway Infor... ...d literature.
...DELOVERS & TARARD INN Lu... ...ch. W. C. LOUGHRON, JR., Mgr.
...THWEST TURQUOISE CO. ...ne Colors and Jewelers.
...ID-MIRROR CO. ...ame "Want" ads. and subscript...
...ET MAGAZINE. ...scription Department.
...ER BROS. "Tea Amerca First" ... ...ts and hotel representative a...
...JOAQUIN VALLEY. ...ORMATION BUREAU.
...ctures and Stereopticon Exhibits ...W. BLEECKER, Manager.
...D DEPT. N. Y. CENTRAL RE...

San Francisco Hotels.

HOTEL MANX
Powell St., at O'Farrell
SAN FRANCISCO.
...he Latest Large Tourist and Commercial Hotel.
...the very Heart of the city.
...ctly first-class and moder... ...ates $1.00 to $4.00 per day. ...erican plan $2.50 per day, up.
E. P. Dunn, Proprietor. ...merly Arlington Hotel, Santa Barbara.

City Restaurants.

...fic Electric Depot Grill and Buffe...
...P.O.E...
Welcome
...st and best dining room on ... Coast. Meals a la ... ...n at all hours. Most ... ...t music by Mrs. Lyle ...
...in under EUGEN MACH... ...Mgr. Cor. 6th and Main

...Elmer's CAFE
...ast 9th St., King Edward Hotel, ... from 11 to 2, except Sunday, ...tentiai
...CIAL 35c LUNCH ...ves any meal ever served ... ...r the price.
...od meal and good music go to ...reliable.
...alace Cafe ...er First and Spring streets ... A. JAHNKE, Prop.
...afe Bristol ...equal in the city for quiet ... excellent meals or short ... Entire basement H. W. Hel... ...g. 4th and Spring.
...Levy's Cafe ...od, Quick Service ...L ELKS' WEEK ...e No Reservation of ... Tables



...TH'S REWARD.

## BALLERINO, OLD CRIB KING, DIES.

...WAS FORCED TO LEAVE HIS ILL-GOTTEN GOLD.

Former Czar of Tenderloin Who Ruled With Iron Hand Over Fallen Women Herded in His Domain, Succumbs After Illness of Several Months at Local Hospital.

Bartolo Ballerino, former "Emperor" of Chinatown and "king of the cribs," ...mmitted, "by his own ... ...ed at the California Hospital early ...Monday afternoon, after a lingering ...ness of several months.

Ballerino was over 50 years of age ...d a native of Chile. He was one of ...e most notorious characters in the ...derworld and figured in scores of ...s Court cases and civil scandals. ...s property is estimated at close to ...0,000, none of it being in real es... ...nd stocks and bonds.

A native of Chile and a miner in a ...w was Ballerino. He came to Cali... ...many years ago. His disgust... ...umes reaped for him a rich har... ...Six years ago, when the cribs ...re flourishing down in the Chinese ...

...artolo Ballerino, ..."king" of the red-light dis... ...who died yesterday at a good ...

...o. Ballerino was the king. He ...e tenderloin boss. He collected ...money and controlled the political ...y of the buzzards who did his ...

...Then the weakened up little man ...ddling through the narrow al... ...and lanes of his lost city the ...ted inmates cowered or smiled ...ave of gaining his favor. At that ...e was all powerful. But the ...n stepped in when the reform ...e struck and Ballerino was forced ...of business.

...e ostrich-like houses, fronting ...ow-canal in Chinatown were va... ...ed. They have remained untenanted ...ce then. For the past few years, ...e spent most of his time in ...of these crib rooms, said to been ...ely haunted by a favorite among ...women. There he lived in solitude, ...waiting for the pleasures his ...ht might afford him. He would ...ot to automobiles. He would not ...clothes. His appearance was al... ...interrupt and he held onto his ...as if it were the only joy he ...on earth. He drove about the ...n in a battered old runabout with ...e brown horse in the harness. ...ly one passion was his hair. He ...very little of it, just a thin thatch ...ts of his brown and wrinkled ...but he cared for it and petted it ...the discoverer of some new and ...form of vegetation. He tried ...ver of hair lotions on the un... ...growth and through some ...e is mixing pigments he obtained ...ew about the shade of crushed ...berry, giving him a most pecu... ...appearance.

...Only after being deposed as king ...the cribs, Ballerino's wife secured ...ce from him and a division of ...perty. She has had practically ...ing to do with him since, but now ...he is dead she has relented and ...ballerino will be held at her home at ...1 West Pico street, tomorrow ...ernoon, Ballerino had many af... ...of the heart. His chief form of ...ement was to hire a woman as ...keeper, make love to her and, ...becoming tired of her, throw her ...

...Two or three of these women turned ...the old man and sued him for ...of promises and sorry figures ...made in their pale sick-faced ...as they stood in the courtroom ...having permitted the ...ld gull man to make love to ...

...Some Ballerino made peace by ...money. Others he bluffed ...of. With still others he went ...court, if the case became too ...ly, and he saw the woman ...more than he cared to have told ...he always arranged a settle...

...was known in every city on ...Pacific Coast because of the ne... ...cribs, by which he made his ...

## DEATH COMES SUDDENLY.

Wife of Woman of Salt Lake City Dies in Hospital of Heart Trouble.

...H. A. McKissick, member of a ...family of Salt Lake City, ...Monday afternoon at 2 o'clock ...Receiving Hospital, from a compli... ...of heart and kidney troubles. ...McKissick was attended in her ...illness by Dr. E. A. Bryant, who ...with her at her bedside. She ...was 40 years of age and had been in ...poor health for several months in ...part on account of heart trouble. She ...was stricken with an ...attack of heart trouble. This re... ...death yesterday after... ...the remains will probably be ...to Salt Lake City for burial ...

## HARBOR BAY PROTESTS.

...HARBOR BAY, July 11.—Rest... ...Harbor Bay and Naples are ...against sale of the Pa... ...which became effective ...July 5. Heretofore passengers were enabled to use their round-trip tickets to Long Beach either by way of Alamitos Bay or Naples, making connections by ferry across the interjacent bay, but now they are compelled to return via route designated on ticket, or pay double fare. There is now, too, hourly instead of half-hourly service.

The pupils of the various classes of Marlborough School of Los Angeles have taken possession of the clubhouse for the month of July.

A. M. and A. C. Parsons of Naples, together with Mrs. A. C. Parsons, her daughter, Elizabeth, and son, Robert, cruised to Catalina in their motorboat Daisy recently, returning with a trophy. The boat was victor in race with J. J. Doran's Presto and Joe Fellows's Campbell.

## TROPICO.

TROPICO, July 11.—A pleasant surprise awaited the members of N. P. Banks Woman's Relief Corps at the close of the meeting at G.A.R. Hall, when a handsome pedestal to be used by the presiding officers was presented the corps by Miss Cora Hickman. Mrs. Mae Burlingham, president, received the handsome gift, making a patriotic speech. The pedestal was designed by W. J. Hibbert, who was assisted in making it by W. W. Dutton. Mr. and Mrs. D. S. Erskine, members of N. P. Banks Post, No. 170, were present and speeches were made by Rev. J. H. Henry, W. R. Pratt, J. Bailey Hickman, David Bardwell, Nathan Burlingham, Thomas Gillette and C. C. Chandler.

Mrs. D. H. Imler made the closing speech and then surprised the members by inviting them to the banquet hall, which had been lavishly decorated and where refreshments were served.

## NOT SO FIERCE.

## LIFE-TERMERS IN OPPOSITION.

### PLANNING TO FIGHT REMOVAL FROM YUMA.

Scheme to Invoke the Aid of the Courts to Prevent Their Being Transferred to New Penitentiary at Florence Believed to Be for a Quibble.

(SPECIAL CORRESPONDENCE OF THE TIMES.)

YUMA (Ariz.) July 11.—The lifetermers confined in the Territorial penitentiary at Yuma, who number about sixty, are preparing to fight their imminent removal to the new penitentiary at Florence, which is almost completed, and to which it is intended to transfer all prisoners confined at Yuma before September 1.

The grounds for this proposed contest are that as these prisoners were sentenced to life-time incarceration in the penitentiary at Yuma, according to the wording of the judgments in their cases, they cannot, under a technical construction, be transferred to any other prison, in any other location. Thus far, only short-termers have been transferred to the new institution at Florence, to assist in the construction of it and, as they have gained special consideration and compensations thereby, they have welcomed the change.

The life-termers have engaged Earl Rogers, the Los Angeles criminal lawyer, to conduct their prospective contest against removal and have raised a substantial fund to defray expenses. It is probable that their object is to use this threatened suit as a leverage to secure commutations of sentence. The quibble is not a new one, and has been raised in other States, with varying results. In Michigan, the point was decided in the convicts' favor.

## LEAGUE BUSY.

The Anti-Saloon League, which was organized in Yuma a couple of months ago, is prosecuting a campaign tending toward the abolition of the liquor traffic. The league has about 120 members in Yuma and Yuma Valley. Having assisted in the abolition of several notorious dives, the league has turned its attention to the saloon business in general. At the meeting of the City Council this week, a petition was presented, asking that body to adopt ordinances closing saloons and all other lines of business from 11 o'clock Saturday night until 8 o'clock Monday morning. Drafts of ordinances in line with this petition, wide-sweeping in provisions, were presented. The Council tabled both petition and ordinances by a viva voce vote, without debate. The Anti-Saloon League accepts this as a defeat of the compromise measure, and is preparing to launch a fight for local option.

## ASK FOR FRANCHISE.

Karr, Kester & Speese have applied to the City Council for a twenty-five-year franchise over the streets of Yuma for an electric railway to be operated in connection with their planned Colorado River Railroad. The measure is receiving consideration by a special committee.

## NON-PARTISAN SUFFERS.

Passenger Tries to Rescue Baby During Fight and Gets His Head Cut.

Harvey Crane, 38 years of age, a contractor of No. 3525 Budlong avenue, was injured last night during a fight between the motorman and conductor and a passenger on a car of the Los Angeles and Redondo Railway.

Crane with his wife and little baby were coming from Redondo. Mrs. Crane and the baby were seated in the front vestibule of the car and Crane was in the rear, when a fight between the car crew and a passenger started in the front vestibule.

Crane ran forward to get his wife and baby to a place of safety while the car crew fought in the aisle. As he stooped over to get the baby, the motorman struck him two savage blows on the forehead, one of which raised a welt and the other cut a gash more than an inch long above the left eye.

He was treated at the Receiving Hospital. Crane stated last night that he would swear out a warrant today for the arrest of the motorman.

## COLLIDES WITH CAR.

Coaster Brake Fails to Work and Boy on Bicycle Injured—Elks to Rescue.

A party of Elks gave first aid to the injured late yesterday afternoon, in the case of Carroll Collins, 13 years of age, who suffered in collision with a traction car at Fourth and Hill streets.

The boy, who is living with his mother at No. 202 Bunker Hill avenue, attempted to coast down the Fourth-street hill on a bicycle. The coaster brake failed to work and he dashed headlong into a car at the curve. He sustained a badly wrenched hip and his right hand was cut and bruised.

Benjamin White of No. 304 Bryson building, a Los Angeles Elk, was passing with a party of Elks in his automobile. They stopped the machine, lifted the injured boy into the car and hurried him to the Receiving Hospital.


# YOUR BACKACHE WILL YIELD

### To Lydia E. Pinkham's Vegetable Compound

Rockland, Maine.—"I was troubled for a long time with pains in my back and side, and was miserable in every way. I doctored until I was discouraged, and thought I should never get well. I read a testimonial about Lydia E. Pinkham's Vegetable Compound, and thought I would try it. After taking three bottles I was cured, and never felt so well in all my life. I recommend Lydia E. Pinkham's Vegetable Compound to all my friends."—Mrs. WILL YOUNG, 6 Columbia Avenue, Rockland, Me.

Backache is a symptom of female weakness or derangement. If you have backache, don't neglect it. To get permanent relief you must reach the root of the trouble. Nothing we know of will do this so safely and surely as Lydia E. Pinkham's Vegetable Compound. Cure the cause of these distressing aches and pains and you will become well and strong.

The great volume of unsolicited testimony constantly pouring in proves conclusively that Lydia E. Pinkham's Vegetable Compound, made from roots and herbs, has restored health to thousands of women.

Mrs. Pinkham, of Lynn, Mass., invites all sick women to write her for advice. She has guided thousands to health free of charge.


## DISLOCATES SHOULDER.

Performer at Venice Injured When Leaping the Gap on Bicycle—Elks' Visit Beach.

VENICE, July 11.—Charles C. Colby of Los Angeles, while attempting a thrilling performance on the Midway Plaisance, fell and suffered a dislocation of the shoulder. Colby was making the bicycle ride down a steep incline, to leap the gap to a platform which sloped to the ground. He leaped the twenty-five-foot gap all right, but the receiving platform was too short by several feet and when the bicycle struck terra firma and the level, Colby was thrown onto his head and doubled as if he were a jack knife.

The Elk colors predominated among the crowd of beach visitors today, and among the number were many delegates. For many of them this was their first sight of the ocean. They were anxious to see how big it really is, and wanted at the same time to take their bearings for the Tuesday event at the beach.

## SPRY BURGLAR ESCAPES.

Woman's Screams Attract Crowd, Which Chases Him in Vain. Fences for Hurdles.

More than fifty pedestrians engaged in an exciting chase after a burglar at Winston and Los Angeles streets late yesterday afternoon. Mrs. A. Smith of the Yale Hotel left her apartments for a few moments. When she returned she found a burglar at work, rifling the place. He had secured a gold watch which he held in his hand.

Mrs. Smith screamed and tried to grapple with him, but he fought her off and ran. Pedestrians heard the screams and took up the chase. Patrolman Schofield hurried up in time to join in. He chased the burglar over four fences, during which performance the officer was considerably bruised. The burglar finally escaped.

## DIES OF BURNS.

Boy Who Attempted to Save Life of Sister Loses His Own Life by His Injuries.

Petronillo Vasquez, 14 years old, who was severely burned by the explosion of a lamp on June 28, died at the County Hospital yesterday afternoon. Anna Vasquez, 6 years of age, who was injured at the same time, died on the morning of the accident.

The father, J. Vasquez, had returned from work at 1 o'clock in the morning. The little girl attempted to light a lamp for him and stumbled, dropping the lighted lamp to the floor and causing an explosion.

It was in going to the rescue of his sister that the lad received his injuries. The family live at No. 1207 Lord street, in the neighborhood of the County Hospital.

## MEXICAN WOMAN STABBED.

Paula Martinez, a Mexican woman living at No. 619 New High street, was stabbed in the back last night by her jealous lover, Louis Granada. The woman, although painfully injured, will probably recover, according to the statements of the surgeons at the Receiving Hospital. The arresting officers state that the Martinez woman recently transferred her affections from Granada, who is an old man, to Louis Caleron, who is much younger. This is thought to have been the cause of the stabbing.

## "CHRISTIAN SCIENCE SELFISH."

Rev. Ray Harker of Chicago preached at the morning and evening services at the First Methodist Church yesterday. His topic for the evening was "Christian Science." He quoted from portions of Mrs. Eddy's book, "Science and Health," and pointed out alleged errors and inconsistencies. The speaker claimed that science is a mixture of heathen philosophy, the doctrines of Bishop Berkeley and extracts from the Bible. He maintained it is selfish in its ideas and offers no true salvation for the soul.


CASTORIA
For Infants and Children.
The Kind You Have Always Bought
Bears the Signature of Chas. H. Fletcher

Chesterfield Silverware
J. ABRAMSON
404 So. Broadway.

You Cannot Know CALIFORNIA Until You See
YOSEMITE

14 HOURS (ONE NIGHT) FROM LOS ANGELES. THUNDERING FALLS, TOWERING MOUNTAINS, ROARING RIVERS, EL CAPITAN IN ALL ITS MAJESTY.

THROUGH PULLMAN SLEEPERS ON TRAINS LEAVING LOS ANGELES AT 5:00 P. M.

SIDE TRIP TO
MARIPOSA BIG TREES
SOUTHERN PACIFIC
600 South Spring Street, Cor. Sixth

JULY CLEARANCE

$19.50

GENEROUS CREDIT

During this month we will sacrifice every odd or single piece of Furniture in our immense stock. Lots of pieces will be sold at half price.

New Method Gas Ranges

Reduced prices on the entire stock of ranges during this sale. The range shown here is a four-burner model with oven and broiler. Will consume 25 per cent. less gas than any other range of the same size. This range connected up, $19.50.

Dresser Values

During this sale we offer a beautiful birdseye maple dresser as illustrated at cost. Dresser is beautifully designed, with swell front, large oval mirror, well made from the best materials. Best value ever offered in the city. Price only $18.50.

$18.50

Demin Couch Only $3.70

This couch is strong and substantially built. Covered with best green denim. Two feet and six inches wide. An extra value at $3.70.

Sanitary Couch and Mattress $6.55

High-grade sanitary couch—all steel—guaranteed never to sag. Couch and cotton mattress to fit, only $6.55. Couch alone is worth more than low rent price.

Woven Wire Cot and Mattress $3.65

A decided bargain. Well made—strong frame—heavy supports and closely woven wire top. Complete with good cotton mattress, for only $3.65.

Just a Short Block From Broadw'y

Mackie-Foley Co.
723-725 So. Hill St.

—But it Means a Big Saving to You

CANADIAN PACIFIC RAILWAY
LOW ROUND TRIP RATES
TO ALL EASTERN CITIES
during the summer months, with stop-over privileges
Six Hundred Miles of Unsurpassed Mountain Scenery through the CANADIAN ROCKIES
CALL OR WRITE FOR RATES AND INFORMATION
E. E. PENN, General Agent Passenger Department, 77 Ellis St., SAN FRANCISCO
A. A. POLHAMUS, Traveling Passenger Agent, 600 S. Spring St., LOS ANGELES

WANTED---German Farmers

Between the ages of 21 and 40, with sufficient money to buy team and implements to grow alfalfa.

I have 600 acres of LEVEL, IRRIGATED ALFALFA LAND. Close to six creameries. Close to postoffice and school.

I will sell the land in 40-acre tracts to German farmers who are able to put it in alfalfa, and they can pay me from the crops. NO PAYMENTS DOWN. TEN YEARS' TIME GIVEN.

This land is located in Tulare County, California, and is level and smooth. Has been farmed to wheat and barley. Call on or address,

J. C. FORKNER, 326 Byrne Bldg., Los Angeles, Cal.

... ELKS ...
Too rushed to write home send
Live Points WEST

A Picture Letter—READY TO SIGN—READY TO MAIL.
All Book Stands 15c.

Pig 'n Whistle

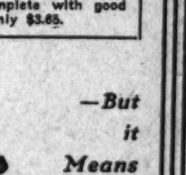

The Elks Love Tamales

Our Tamales contain only pure, high grade materials; are made by experts exclusively for us, and properly served in our tea and luncheon rooms.

Open until midnight.

Pig and Whistle Co.
Manufacturers of the best Bon Bons and Chocolates in the world.
On Broadway next to the City Hall.

# SPORTING NEWS, LOCAL AND TELEGRAPHIC.

NOTHING TO IT.

## BEAVERS WIN EASY VICTORIES

*Hammer Raleigh and Schafer Hard and Often.*

*Johnson Drives Over Fence in Morning Game.*

*Carson Cast Out for Talking to Umpire Toman.*

Portland, 6; Vernon, 1. Morning game.

Portland, 5; Vernon, 2. Afternoon game.

About the only thing that would have stopped the Beavers yesterday would have been the receipt of a telegram by McCredie from Bill Reidy of the Oakland team that he had drafted Graney, Johnson and Olsen. Unhappy Hogan could not do it with his Perhaps ball team, for he tried twice, and made a bad failure in both attempts, and it goes without saying that he would rather have won those two games than be elected Grand Exalted Ruler.

There is no use hinting that Unhap did not do the best he could, for he stuck in his two best heavers in Raleigh and Schafer, and when it was time to break up the game, this pair looked so small that it was not worth drawing. The Beavers simply raised these two of their boots and the best they handed up was bumped against the fence, bounced off the top of it and slammed over it and when the day was over, the Perhaps only managed to keep out of the cellar because the Tail Ends up in Oakland saw them coming and beat them to it.

Ball games are really not much when one bunch of players spills the pill all over the lot, and yet both contests yesterday were interesting for the fielding alone, if not for the swats. Then again some distinguished baseball sharps took a look at the afternoon game in Cal Ewing, president of the Coast League, and Pat Powers, head and front of the Eastern League, both being here because they are here, because they are here, because they are here. Up in the grand stand there were a miscellaneous collection of Elks and other great men, who would have been fine ball players, no doubt, if they could only have kept the blanked ball from hitting them on their heads when they tried to catch it.

As no manager ever brags about the games he has been trimmed out of, it is probably not necessary to write a long and necessarily painful history about what happened, but some of the disappointed fans will read the papers this morning out of force of habit. The fact of the matter is, that the Beavers simply soused what few Perhaps flingers threw at them and just at the time these heavers were trying to slip over something easy.

In the first game the best the Beavers could do with Raleigh was one little single in the first six innings but in the seventh they cracked the ball long and hard. Ryan drew a pass and was forced at second by McCredie and Mac stole second. Then Ote Johnson slapped the ball over the left fence for a home run and after Ort had popped to Brashear, Breen, Armbruster and Harkness singled in succession, a total of three runs being made. The eighth round was passed without anything serious but in the ninth, they opened up again for four singles and a double and a sacrifice helped along the three runs that were made.

The Perhaps could do little with Harkness and the only run they made started in the fourth with a pass to Brashear. He ran to second on Eagan's hit, to third when Eagan was forced at second by Martinke and scored on a double steal worked with Martinke. After that inning but two of Hogan's men reached first base.

The fielding features of this game were Armbruster's running catch of a foul against the grand stand, Breen's assist to second after falling down in the fourth inning and two of Ryan's catches in the ninth.

MORE EASY MONEY.

The second game at the Chutes grounds was another pitchers' battle at times between Carson and Schafer and the Beavers worked Schafer to a frazzle in the fourth and won easily with the four runs they made then. Carson was in form and kept the Perhaps guessing for seven innings and then in the eighth he got gay with Umpire Jimmy Toman about whether a ball was a strike and Toman heaved him over to the bench and Graney was put up to finish the game. He did and he held the Perhaps tight, fanning out three men in two innings.

Schafer's wobbling in the fourth inning cost him the game. Spies began on him with a two horse swat to left and advanced on Ryan's sacrifice. McCredie was walked and then Johnson hit the top of the left fence for a double that scored Speas. McCredie reached third on this and was caught at the plate on Ort's bounce to Mott. Johnson taking third on this. Ort stole second and Breen followed with a smash to left that sent in Johnson and put Ort on third and this one scored on a double steal worked with Breen. A moment later Breen started to steal third and would have been out but for Kinkel's poor throw to Mott which allowed Breen to score. In the ninth, Johnson's second double and Ort's swat to center made the final run.

For Vernon, Schafer started the eighth with a Texas leaguer to left and went to second on Bernard's drive to right. Brashear bounced the ball to Breen who threw to Olson to force Bernard at second but Olson dropped the ball. Eagan flew to center, scoring Schafer and on the fourth ball to Eagan, Fisher let the pill get away from him and Bernard scored. Fine long running catches by Speas and Ryan were the fielding features of this game.

The scores:

Morning game:

VERNON.

| | A. | B. | R. | B.H. | P.O. | A. | E. |
|---|---|---|---|---|---|---|---|
| Bernard, rf | 3 | 1 | 1 | 2 | 0 | 0 | 0 |
| Brashear, 1b | 3 | 1 | 0 | 1 | 13 | 0 | 0 |
| Stovall, cf | 4 | 0 | 0 | 0 | 0 | 0 | 0 |
| Eagan, ss | 3 | 0 | 1 | 0 | 3 | 2 | 1 |
| Martinke, lf | 4 | 0 | 0 | 1 | 2 | 0 | 1 |
| Haley, 2b | 3 | 0 | 0 | 1 | 3 | 4 | 0 |
| Mott, 2b | 3 | 0 | 0 | 1 | 1 | 0 | 0 |
| Hogan, c | 3 | 0 | 0 | 1 | 6 | 0 | 0 |
| Raleigh, p | 3 | 0 | 1 | 0 | 1 | 7 | 0 |
| Total | 30 | 3 | 3 | 7 | 27 | 13 | 2 |

PORTLAND.

| | A. | B. | R. | B.H. | P.O. | A. | E. |
|---|---|---|---|---|---|---|---|
| Olson, ss | 3 | 1 | 1 | 1 | 3 | 3 | 0 |
| Speas, lf | 4 | 0 | 1 | 2 | 2 | 0 | 0 |
| Ryan, cf | 4 | 0 | 1 | 2 | 2 | 0 | 0 |
| McCredie, rf | 4 | 1 | 0 | 1 | 1 | 0 | 0 |
| Johnson, 3b | 4 | 1 | 1 | 1 | 1 | 0 | 0 |
| Ort, 2b | 4 | 1 | 1 | 1 | 1 | 0 | 0 |
| Breen, 1b | 4 | 0 | 1 | 1 | 10 | 0 | 0 |
| Armbruster, c | 3 | 0 | 0 | 0 | 6 | 2 | 0 |
| Harkness, p | 3 | 0 | 0 | 0 | 0 | 2 | 0 |
| Total | 33 | 4 | 5 | 9 | 27 | 7 | 0 |

SCORE BY INNINGS.

| | 1 | 2 | 3 | 4 | 5 | 6 | 7 | 8 | 9 |
|---|---|---|---|---|---|---|---|---|---|
| Portland | 0 | 0 | 0 | 0 | 0 | 0 | 0 | 4 | 2 |
| Base hits | 1 | 1 | 0 | 0 | 0 | 0 | 0 | 3 | 0 |
| Vernon | 0 | 0 | 0 | 0 | 0 | 0 | 0 | 0 | 1 |
| Base hits | 0 | 0 | 0 | 0 | 0 | 0 | 0 | 0 | 3 |

SUMMARY.

Home run—Johnson.
Two-base hit—Speas.
Sacrifice hit—Armbruster.
Stolen bases—Breen, 2; Martinke, 2; McCredie, Brashear.
Bases on balls—Off Harkness, 2; Raleigh, 1.
Struck out—By Raleigh, 5; Harkness, 3.
Double play—McCredie to Ort.
Hit by pitched ball—Bernard.
Time of game—1h. 45m.
Umpires—Van Haltren and Toman.

Afternoon game.

VERNON.

| | A. | B. | R. | B.H. | P.O. | A. | E. |
|---|---|---|---|---|---|---|---|
| Bernard, 2b, rf | 3 | 1 | 1 | 2 | 2 | 0 | 0 |
| Brashear, 1b | 3 | 0 | 1 | 1 | 11 | 0 | 0 |
| Stovall, cf | 3 | 0 | 0 | 2 | 2 | 0 | 0 |
| Eagan, ss | 3 | 0 | 0 | 0 | 3 | 2 | 0 |
| Martinke, lf | 4 | 0 | 0 | 1 | 3 | 0 | 0 |
| Haley, 2b | 3 | 0 | 0 | 0 | 1 | 3 | 0 |
| Mott, 2b | 1 | 0 | 0 | 0 | 1 | 0 | 0 |
| Kinkel, c | 4 | 0 | 0 | 0 | 0 | 0 | 1 |
| Schafer, p | 3 | 1 | 0 | 0 | 0 | 2 | 0 |
| Brashenridge, rf | 3 | 0 | 0 | 0 | 0 | 0 | 0 |
| Willetts, x | 1 | 0 | 0 | 0 | 0 | 0 | 0 |
| Total | 30 | 2 | 2 | 6 | 27 | 14 | 1 |

PORTLAND.

| | A. | B. | R. | B.H. | P.O. | A. | E. |
|---|---|---|---|---|---|---|---|
| Olson, ss | 4 | 0 | 1 | 1 | 1 | 1 | 1 |
| Speas, lf | 3 | 1 | 1 | 1 | 2 | 0 | 0 |
| Ryan, cf | 3 | 0 | 1 | 1 | 2 | 0 | 0 |
| McCredie, rf | 3 | 0 | 1 | 0 | 1 | 0 | 0 |
| Johnson, 3b | 3 | 0 | 0 | 2 | 1 | 1 | 0 |
| Ort, 2b | 3 | 0 | 0 | 1 | 1 | 3 | 0 |
| Breen, 1b | 3 | 1 | 1 | 1 | 10 | 0 | 1 |
| Fisher, c | 4 | 0 | 0 | 1 | 10 | 1 | 1 |
| Carson, p | 1 | 0 | 0 | 0 | 0 | 2 | 0 |
| Graney, p | 1 | 0 | 0 | 0 | 0 | 0 | 0 |
| Total | 30 | 2 | 5 | 7 | 27 | 10 | 2 |

SCORE BY INNINGS.

| | 1 | 2 | 3 | 4 | 5 | 6 | 7 | 8 | 9 |
|---|---|---|---|---|---|---|---|---|---|
| Vernon | 0 | 0 | 0 | 0 | 0 | 0 | 0 | 2 | 0 |
| Base hits | 1 | 1 | 0 | 0 | 0 | 0 | 0 | 4 | 0 |
| Portland | 0 | 0 | 0 | 0 | 0 | 0 | 0 | 4 | 1 |
| Base hits | 0 | 1 | 0 | 0 | 0 | 0 | 0 | 3 | 3 |

xWilletts batted for Mott in ninth inning.

SUMMARY.

Two-base hits—Speas, Johnson, 2.
Sacrifice hits—Speas, Johnson, Ort, Brashear, Stovall, Breen.
Stolen bases—Olson, Ort, 2; Breen.
Innings pitched—By Carson, 8 1-3; Graney, 1 2-3.
Bases on balls—Off Carson, 3; Schafer, 1.
Struck out — By Carson, 4; Schafer, 2; Graney, 1.
Time of game—1h. 50m.
Umpires—Van Haltren and Toman.

CLASSY WORK.

## NAGLE HEAVES ONE-HIT GAME.

SHUTS OUT SENATORS WITH BUT LITTLE EFFORT.

**Spider Baum Driven Out of the Box in the Seventh Inning by a Hard Volley of Swats—Jud Smith and Ross Help Walter Win—Brown Arrives Too Late.**

[BY DIRECT WIRE TO THE TIMES.]

SACRAMENTO, July 11.—[Exclusive Dispatch.] "Spider" Baum, the old Los Angeles twirler, managed to keep the Angels away from the plate for five innings today, but after that his benders were as welcome as the birds in May to the bats of the Los Angeles crew. Two hits in the sixth sent the first Angel over the route and in the seventh they fell on Baum's offerings like so many hungry wolves. Six hits of the kind that left no doubt as to their nature, were piled up by Los Angeles in the seventh and five runs put over. Brown then went on the hill when it was too late and held the visitors for two frames.

While the Angels were giving Baum worries, Walter Nagle was making gates out of the Senator swingers. With Jud Smith at third and Ross in the field giving ironclad support, the "Banker" was almost an unhittable quantity but one Senator finding him safely, Baum's long triple to deep right was the only hit made by the locals.

Consistent baseball won for the Angels. They started the sixth by Godwin getting a single through Jansing. Dillon dumped and Beall's out advanced the runner to third. Howard rode one into center and the first run was over.

The hit-and-run game sent Baum to the bench in the next round. Delmas started the volley with a triple to right. Orendorff placed one between first and second and when Gandil threw low, to second to catch him on Nagle's bunt, he made third. Flanagan captured Rose' liner but Godwin, Dillon and Beall hit to left so rapidly that it confused the scorer in chalking up the runs. Both Beall and Howard had hits stored away in their willows and unloaded them. The side was finally retired when Dillon and Howard were caught stealing.

The score:

LOS ANGELES.

| | A. | B. | R. | B.H. | S.B. | P.O. | A. | E. |
|---|---|---|---|---|---|---|---|---|
| Ross, cf | 4 | 0 | 1 | 0 | 0 | 0 | 0 | 0 |
| Godwin, lf | 4 | 2 | 2 | 0 | 1 | 0 | 0 | 0 |
| Dillon, 1b | 4 | 0 | 0 | 0 | 0 | 11 | 0 | 0 |
| Beall, rf | 4 | 1 | 1 | 2 | 1 | 1 | 0 | 0 |
| Howard, 2b | 4 | 0 | 2 | 1 | 0 | 0 | 1 | 0 |
| Smith, c | 4 | 1 | 0 | 2 | 0 | 7 | 0 | 0 |
| Delmas, ss | 4 | 1 | 1 | 0 | 0 | 2 | 4 | 0 |
| Orendorff, c | 4 | 1 | 1 | 0 | 1 | 1 | 1 | 0 |
| Nagle, p | 3 | 1 | 0 | 0 | 0 | 2 | 0 | 0 |
| Total | 35 | 6 | 12 | 2 | 2 | 27 | 10 | 2 |

SACRAMENTO.

| | A. | B. | R. | B.H. | S.B. | P.O. | A. | E. |
|---|---|---|---|---|---|---|---|---|
| Shinn, ss | 4 | 0 | 0 | 1 | 2 | 3 | 1 | 1 |
| Doyle, cf | 4 | 0 | 0 | 0 | 0 | 2 | 0 | 0 |
| Flanagan, rf | 3 | 0 | 0 | 0 | 0 | 1 | 0 | 0 |
| Gandil, 1b | 3 | 0 | 0 | 0 | 0 | 12 | 2 | 1 |
| Raymer, 2b | 3 | 0 | 0 | 0 | 0 | 2 | 1 | 1 |
| House, lf | 3 | 0 | 0 | 0 | 0 | 1 | 0 | 0 |
| Jansing, 3b | 3 | 0 | 0 | 0 | 0 | 2 | 0 | 0 |
| Byrnes, c | 2 | 0 | 0 | 0 | 0 | 2 | 2 | 0 |
| Graham, c | 1 | 0 | 0 | 0 | 0 | 2 | 0 | 0 |
| Baum, p | 1 | 0 | 0 | 0 | 0 | 0 | 0 | 0 |
| Brown, p | 1 | 0 | 0 | 0 | 0 | 0 | 1 | 0 |
| Total | 29 | 0 | 1 | 1 | 2 | 27 | 15 | 3 |

SCORE BY INNINGS.

| | 1 | 2 | 3 | 4 | 5 | 6 | 7 | 8 | 9 |
|---|---|---|---|---|---|---|---|---|---|
| Los Angeles | 0 | 0 | 0 | 0 | 0 | 1 | 1 | 0 | 0 |
| Base hits | 0 | 0 | 0 | 0 | 0 | 1 | 2 | 0 | 0 |
| Sacramento | 0 | 0 | 0 | 0 | 0 | 0 | 0 | 0 | 0 |
| Base hits | 0 | 0 | 0 | 0 | 0 | 0 | 0 | 0 | 1 |

SUMMARY.

Hits—Off Baum, 12; runs, 6; innings, 7.
Three-base hits—Baum, Delmas.
Sacrifice hits—Dillon, Godwin, Ross, Nagle.
Struck out—By Baum, 1; Nagle, 2.
Double play—Delmas to Dillon.
Time of game—1h. 20m.
Umpire—McCarthy.

AMERICAN LEAGUE.

KRAUSE IN FINE FORM.

[ASSOCIATED PRESS NIGHT REPORT.]

DETROIT, July 11.—Krause today pitched his tenth successive victory, missing a shut out through an error in the second inning. Score:

Detroit, 1; hits, 4; errors, 2.
Philadelphia, 7; hits, 14; errors, 2.
Batteries—Mullin, Killian, Stanage, Breckendorf; Krause and Thomas.

BURNS IS THERE.

[ASSOCIATED PRESS NIGHT REPORT.]

CHICAGO, July 11.—Chicago defeated Boston today, 4 to 0. Score:

Chicago, 4; hits, 8; errors, 0.
Boston, 0; hits, 3; errors, 4.
Batteries—Burns and Owens; Steele, Burchell and Donohue.

NEW YORK SLIDING.

[ASSOCIATED PRESS NIGHT REPORT.]

ST. LOUIS, July 11.—St. Louis and New York played two games today. Score, first game:

St. Louis, 8; hits, 10; errors, 0.
New York, 2; hits, 8; errors, 1.
Batteries—Pelty, Powell and Kriger, Stephens, Brockett, Quinn and Kleinow, Blair.

Second game:

St. Louis, 1; hits, 4; errors, 1.
New York, 0; hits, 5; errors, 2.
Batteries — Dineen and Stephens; Hughes and Sweeney.

EASY FOR SEALS.

BEAT TAIL ENDS TWICE.

[ASSOCIATED PRESS NIGHT REPORT.]

SAN FRANCISCO, July 11.—San Francisco shut out Oakland today by taking both games, the morning 7 to 5, and the afternoon 5 to 2.

Oakland's defeat in the morning was due to the wildness of Boice, who allowed the locals five runs and seven hits in the eight innings he pitched. Wilson relieved him in the ninth. Henley was quite unsteady in the seven innings he worked, allowing five runs and nine hits. Browning relieved him in the eighth.

In the afternoon San Francisco played errorless ball. Score, morning game:

Morning game:

SAN FRANCISCO.

| | A. | B. | R. | B.H. | S.B. | P.O. | A. | E. |
|---|---|---|---|---|---|---|---|---|
| Zeider, ss | 3 | 1 | 2 | 2 | 1 | 7 | 1 | 1 |
| Mohler, 2b | 3 | 1 | 1 | 0 | 1 | 2 | 1 | 0 |
| Tennant, 1b | 3 | 0 | 0 | 1 | 1 | 11 | 0 | 0 |
| Bodie, cf | 3 | 0 | 1 | 1 | 0 | 2 | 0 | 0 |
| Melchoir, rf | 3 | 0 | 1 | 1 | 0 | 1 | 0 | 0 |
| J. Williams, lf | 4 | 1 | 1 | 1 | 0 | 1 | 0 | 0 |
| R. Williams, c | 3 | 0 | 1 | 1 | 0 | 3 | 2 | 0 |
| Mundorf, 2b | 3 | 0 | 0 | 0 | 0 | 1 | 3 | 0 |
| Henley, p | 2 | 2 | 1 | 0 | 0 | 0 | 2 | 0 |
| Browning, p | 1 | 0 | 0 | 0 | 0 | 0 | 1 | 0 |
| Total | 29 | 7 | 8 | 7 | 3 | 27 | 14 | 1 |

OAKLAND.

| | A. | B. | R. | B.H. | S.B. | P.O. | A. | E. |
|---|---|---|---|---|---|---|---|---|
| Murphy, rf | 3 | 2 | 2 | 2 | 0 | 2 | 0 | 0 |
| Carroll, cf | 4 | 0 | 0 | 0 | 0 | 2 | 0 | 0 |
| Cameron, lb | 4 | 0 | 0 | 0 | 0 | 11 | 0 | 0 |
| Hogan, 2b | 3 | 0 | 0 | 1 | 0 | 2 | 3 | 0 |
| Christian, lf | 3 | 0 | 0 | 1 | 0 | 1 | 0 | 0 |
| McKune, 2b | 3 | 0 | 0 | 0 | 0 | 2 | 0 | 0 |
| Ragan, ss | 3 | 0 | 0 | 0 | 0 | 1 | 2 | 0 |
| La Longe, c | 3 | 0 | 1 | 1 | 1 | 7 | 0 | 0 |
| Boice, p | 2 | 0 | 0 | 0 | 0 | 0 | 1 | 0 |
| C. Lewis, c | 1 | 0 | 0 | 0 | 0 | 0 | 0 | 0 |
| Nelson, p | 0 | 0 | 0 | 0 | 0 | 0 | 0 | 0 |
| Total | 33 | 5 | 10 | 1 | 1 | 31 | 15 | 1 |

SCORE BY INNINGS.

| | 1 | 2 | 3 | 4 | 5 | 6 | 7 | 8 | 9 | 10 |
|---|---|---|---|---|---|---|---|---|---|---|
| San Francisco | 1 | 0 | 2 | 0 | 0 | 0 | 1 | 0 | 3 | —7 |
| Base hits | 2 | 0 | 1 | 0 | 0 | 0 | 1 | 0 | 4 | —8 |
| Oakland | 0 | 0 | 0 | 0 | 0 | 0 | 0 | 1 | 0 | —1 |
| Base hits | 2 | 0 | 0 | 0 | 0 | 0 | 1 | 1 | 4 | —10 |

SUMMARY.

Nelson batted for Boice in ninth.
Runs—Off Henley, 5; hits, 5; innings, 7 1-3; off Boice, 7; hits, 7; innings, 1.
Three-base hit—Murphy.
Two-base hits—Christian, J. Williams, Zeider, Carroll.
Sacrifice hits—Mohler, Tennant, Bodie, R. Williams, Hogan, Cameron, Ragan.
Bases on balls—Off Henley, 2; Boice, 1.
Struck out—By Henley, 2; Boice, 1.
Double play—Browning to Zeider to Tennant.
Time of game—1h. 45m.
Umpire—McGreevy.

Afternoon game:

SAN FRANCISCO.

| | A. | B. | R. | B.H. | S.B. | P.O. | A. | E. |
|---|---|---|---|---|---|---|---|---|
| Zeider, 2b | 4 | 1 | 0 | 0 | 0 | 2 | 1 | 0 |
| Mohler, 2b | 3 | 0 | 2 | 1 | 0 | 1 | 4 | 0 |
| Tennant, 1b | 3 | 0 | 0 | 0 | 0 | 11 | 0 | 0 |
| Bodie, lf | 4 | 2 | 2 | 2 | 0 | 1 | 0 | 0 |
| Melchoir, rf | 3 | 0 | 0 | 0 | 0 | 1 | 0 | 0 |
| Lewis, cf | 3 | 0 | 0 | 0 | 0 | 2 | 0 | 0 |
| Berry, c | 2 | 1 | 1 | 0 | 0 | 1 | 0 | 0 |
| McArdle, ss | 3 | 0 | 0 | 0 | 0 | 1 | 2 | 0 |
| Eastley, p | 2 | 0 | 0 | 0 | 0 | 0 | 2 | 0 |
| Total | 29 | 4 | 5 | 3 | 0 | 27 | 15 | 0 |

OAKLAND.

| | A. | B. | R. | B.H. | S.B. | P.O. | A. | E. |
|---|---|---|---|---|---|---|---|---|
| Murphy, rf | 4 | 0 | 0 | 0 | 0 | 4 | 1 | 0 |
| Carroll, cf | 4 | 0 | 0 | 1 | 0 | 4 | 0 | 0 |
| Tennant, 1b | 4 | 0 | 1 | 1 | 0 | 9 | 0 | 0 |
| Hogan, 2b | 4 | 1 | 1 | 1 | 0 | 2 | 3 | 0 |
| Christian, lf | 4 | 2 | 1 | 0 | 0 | 2 | 0 | 0 |
| McKune, 2b | 3 | 0 | 0 | 0 | 0 | 2 | 0 | 0 |
| Ragan, ss | 3 | 0 | 0 | 1 | 0 | 2 | 2 | 0 |
| C. Lewis, c | 3 | 0 | 0 | 0 | 0 | 4 | 1 | 0 |
| Wiggs, p | 3 | 0 | 0 | 0 | 0 | 1 | 0 | 0 |
| Total | 30 | 3 | 3 | 4 | 0 | 30 | 7 | 0 |

SCORE BY INNINGS.

| | 1 | 2 | 3 | 4 | 5 | 6 | 7 | 8 | 9 | 10 |
|---|---|---|---|---|---|---|---|---|---|---|
| San Francisco | 0 | 0 | 2 | 1 | 0 | 0 | 1 | 1 | 0 | —5 |
| Base hits | 0 | 0 | 2 | 1 | 0 | 0 | 1 | 1 | 0 | —5 |
| Oakland | 0 | 0 | 0 | 0 | 0 | 0 | 0 | 0 | 2 | —2 |
| Base hits | 0 | 1 | 0 | 0 | 0 | 0 | 0 | 0 | 3 | —4 |

SUMMARY.

Home runs—Hogan, Bodie.
Two-base hits—Ragan, Berry.
Sacrifice hits—Eastley, 2; Melchoir, Berry.
Bases on balls—Off Wiggs, 4; Eastley, 1.
Struck out—By Wiggs, 2; Eastley, 1.
Passed balls—Berry, C. Lewis, 2.
Wild pitch—Eastley.
Time of game—2h. 30m.
Umpire—McGreevy.

STANDING OF THE CLUBS.

PACIFIC COAST LEAGUE.

| | Played. | Won. | Lost. | P.ct. |
|---|---|---|---|---|
| San Francisco | 105 | 61 | 37 | .649 |
| Los Angeles | 103 | 61 | 41 | .602 |
| Portland | 97 | 60 | 37 | .619 |
| Sacramento | 97 | 49 | 48 | .505 |
| Vernon | 101 | 38 | 63 | .354 |
| Oakland | 105 | 37 | 68 | .352 |

NATIONAL LEAGUE.

| | Played. | Won. | Lost. | P.ct. |
|---|---|---|---|---|
| Pittsburgh | 71 | 52 | 19 | .732 |
| Chicago | 69 | 43 | 26 | .623 |
| New York | 69 | 40 | 27 | .597 |
| Cincinnati | 72 | 39 | 33 | .542 |
| Philadelphia | 69 | 31 | 38 | .449 |
| St. Louis | 69 | 29 | 40 | .406 |
| Brooklyn | 71 | 29 | 41 | .352 |
| Boston | 70 | 21 | 49 | .300 |

AMERICAN LEAGUE.

| | Played. | Won. | Lost. | P.ct. |
|---|---|---|---|---|
| Detroit | 73 | 47 | 26 | .627 |
| Philadelphia | 72 | 45 | 27 | .625 |
| Boston | 75 | 43 | 32 | .573 |
| Cleveland | 73 | 40 | 32 | .556 |
| New York | 73 | 40 | 33 | .548 |
| Chicago | 71 | 30 | 41 | .423 |
| St. Louis | 73 | 30 | 43 | .411 |
| Washington | 71 | 23 | 48 | .324 |

MINOR LEAGE RESULTS.

AMERICAN ASSOCIATION.

Louisville, 9; Columbus, 4.
Indianapolis, 0; Toledo, 3.
Minneapolis, 3; Milwaukee, 7.
St. Paul, 2-3; Kansas City, 0-0.

WESTERN LEAGUE.

Omaha, 9-19; Wichita, 3-3.
Pueblo, 0; Lincoln, 9.
Des Moines, 2; Topeka, 1.
Sioux City, 9; Denver, 3.

SOUTHERN LEAGUE.

New Orleans, 2; Nashville, 4.
Memphis, 3; Birmingham, 2.

EASTERN LEAGUE.

Jersey City, 0; Baltimore, 3.
Providence, 8; Newark, 0.
Montreal, 2; Buffalo, 11.

WINNING SWIMMERS.

**Final Heats in Annual Tournament Is Witnessed by Large Crowd at Seaside City.**

The third and last events of the annual swimming tournament was held in the Venice plunge last night and was witnessed by a large crowd. The 100-yard dash and the 440-yard dash were the only races that were held. The 100-yard dash went to Frank Holborrow of Venice, beating his nearest rival, W. O'Mally of Ocean Park, by half a length. J. Scott Leary of the Olympic Club finished third; time 1m. 1s.

W. R. McWood of the Olympic Club captured the 440-yard dash very easily, maintaining his lead from the first and finally winning by five feet. Marcus Lee of Los Angeles High School and Edward Ketto of the Piedmont Club of Oakland finished second and third, respectively; time, 6m. 20s.

RICH STOCKMEN JAILED.

**Prominent Cattlemen of Washington Arrested on Charge of Cattle Stealing.**

[BY DIRECT WIRE TO THE TIMES.]

COLFAX (Wash.), July 11.—[Exclusive Dispatch.] With the arrest of Ralph Carter of Garfield and Press Conners at Ephrata, two of the most prominent stockmen in Central Washington are in the toils, charged with horse stealing. Their arrest followed sensational developments promised Sunday by Henry Gable, a rancher who had been a victim of the depredations and the authorities believe that convictions will be secured.

Gable involved other wealthy stockmen in the story that he told the authorities, and more sensational arrests are looked for at any time. It is said that Carter has supplied the list of other members of one of the best organized gangs of horse rustlers that ever operated in this State. The thefts that are charged to the gang were committed in Grant, Douglas and Lincoln counties.

AT THE POST.

## LITTLE PUGS READY TO GO.

*Nelson and Wolgast in Shape for Tuesday's Bout.*

*Both Boys Finished Their Work Yesterday.*

*Papke Is to Do Final Stunts This Afternoon.*

Local and visiting fight bugs saw Bat Nelson and Ad Wolgast do their final stunts yesterday for their ten-round battle tomorrow night at Naud Junction pavilion, and the great crowds of sports that watched these boys get the last preparation, indicate that the public interest is at high pitch as to the outcome of the battle. Nelson's quarters at the South Side Athletic Club were packed all afternoon, while Wolgast naturally had a big mob of people around him at Venice, where he has been working with Papke, who will meet Flynn Wednesday night at Naud Junction.

On paper this appears to be one of Nelson's important fights, for a champion is always in a dangerous place when he is defending his title against any pug, for if equal stamina and skill cannot beat him, a chance blow may. This does not mean that Wolgast can or will beat him, but it emphasizes the fact that Bat knows he will be up against a good boy and that he has not neglected his training, even though he will weigh more than Wolgast. Nelson kept himself in shape after his fight with Clifford and can always get himself ready on short notice.

He wound up his work yesterday with the customary ring stunts, boxing two hot rounds with the Turk and the same number with both Kid Long and Mike Kutchos. He looks to be in good shape and the bugs that watched him yesterday were much impressed with his style and appearance. Bat also showed in two fast rounds with Jim Flynn.

At Venice Wolgast did an hour's work in the ring in very strenuous fashion. He went three rounds with "Hobo" Dougherty and four with Herb White, and after these bouts wrestled three rounds with Dougherty. Wolgast is confident he can take Nelson into camp, and as Ad has always given satisfaction here in his several battles, the bugs can rest assurred that there will be something stirring from the time the boys enter the ring until they leave it.

PAPKE AND FLYNN.

The story of Wolgast and Nelson is practically an account of what Flynn and Papke have been doing for their scrap on Wednesday night, for Flynn has been working at Doyle's Vernon camp, where Nelson has trained, while Papke has been at Venice with Wolgast. Flynn has been at work for three weeks, having prepared first for a bout with Jack Burns in an up-country town, and when he turned that down, he was matched with Ketchel and after Ketchel made such a poor showing against Papke, that bout was called off and Papke substituted, so it might be said that Flynn has trained three weeks for three fights.

Jim is in good shape from all accounts, as he always is, while Papke is so well satisfied with himself that he did no work yesterday, other than his road running in the morning. Flynn boxed three rounds with Arthur Collins as a wind-up, while Papke will go on the road again this morning and will box in the afternoon with Cliff Reuman.

In the bouts on both Tuesday and Wednesday nights, it is the intention of Manager McCarey to run things on a time card, as it were. The first preliminary will be called promptly at 8 o'clock and the scheme is to have the minor bouts out of the way by 9:30 o'clock, so that the main events can be started at 9:45 or 10 o'clock at the latest.

JOHNSON AND KAUFMAN.

BIG ONES MAY MEET.

[ASSOCIATED PRESS NIGHT REPORT.]

NEW YORK, July 11.—An effort will be made this week to clinch the match between Jack Johnson, heavyweight champion, and Al Kaufman of California, set for either September of October, and to determine the place of meeting.

Johnson signed articles early in June, but pressure has been brought to bear upon him to cancel the match on the ground that it would interfere with his fight with Ketchel.

The pugilistic atmosphere is undergoing constant changes with respect to the plans for the undoing of Jack Johnson. Until his recent fight with Billy Papke, there was a strong hope among fight followers that Stanley Ketchel might overcome the negro, but that hope is now glimmering, as Ketchel made little impression on Papke.

Friends of Jim Jeffries say today that notwithstanding the announcement of the former champion preliminary to his theatrical engagement that he would fight Johnson, the one-time boilermaker will never reenter the ring. It is stated by those close to Jeffries that his condition would not allow him to go more than a few rounds.

"The Times," Elks' Week.

The Times will be mailed to any address in the Postal Union during Elks' Week, July 11 to 17, inclusive, for 25 cents. Lists of addresses may be sent to The Times Office, left at The Times' Free Information Bureau, 331 South Spring street, or in The Times' booth at Registration Headquarters.

On Saturday, July 17th, The Times will print in a separate sheet, all the complete illustrated accounts of all the important events of the week. It will be delivered to regular subscribers as well as mailed to every subscription given for the ELKS' WEEK papers.

SING! BANG!

## SPOKANE TEAM LOSES CONTEST.

BEATEN BY LOCAL MARKSMEN BY SMALL MARGIN.

**E. C. Crossman Finishes as High Man of the Los Angeles Team, With George T. Kellogg a Close Second — Local Revolver Club Scores Well in Telegraph Match.**

The Los Angeles Rifle and Revolver Club took the Spokane Rifle and Revolver Club into camp yesterday in the four-cornered rifle match, by a score of 737 to 730, team totals. Seattle won the match with a score of 751, Tacoma scoring 697.

The Spokane wire read, "total score 730; Fromm high, 127." The latter score is the highest individual score, in this case being made by Fromm of the northern club. For the locals Secretary Crossman was high with 133, six points higher than the score of Fromm and five points better than his closest team mate.

The locals averaged 41 per man per range, and won from Spokane by the scant margin of seven points, only one point better per man than the northerners made.

The local club began shooting at 200 yards, Decius and Umsted leading off with 42 and 42. Kellogg followed with another 42, while Sergt Miles got but 36. The same trouble followed him up throughout the match, pulling his score below the average and lowering the team total considerably. Six spilt shells out of a dozen at 500 yards dropped Capt. Pearson of the Ninth Cavalry down to 38, when he averages usually 45 or 46. Pearson and Crossman made 40 and 42, respectively, at 200 yards, leaving the team with an average of 41 1-6 points per man for the hardest range of all under ordinary conditions.

At 200 yards, where the mirage began to blur the image of the target, Decius scored 40, below his usual run. Umsted got 41, Kellogg bored to 42, Crossman landed another mate for Kellogg's score; Pearson got 41, while Sergt. Miles, shooting with blurred eyes, landed 35, to his intense disgust. The team averaged but 40 1-6 points at this stage, still keeping above the 40 gait.

At 500 yards Decius got but 39. Umsted followed with a score of 42. Kellogg went him one better with 43. Sergt. Miles landed 39, while Capt. Pearson, shooting at his strongest range, landed a fluke "two" and connected with the bull only once, owing to the bad chambered rifle. Crossman got a couple of threes for his sighting shots, and his total was 42. Three men of the six shooting fell below 40 at 500 yards, but the team averaged 41¼ points at this stage, due to the work of Kellogg, Umsted and Crossman.

A feature of the shoot was the score of 47 made at 500 yards by John York with a Maxim silencer on his rifle in practice and the subsequent blowing up of the silencer, due to a bad bullet striking in the device.

The Southern California Rifles will be taken on some time in July and the delayed match with Bisbee Rifles will be shot in a couple of weeks. The shoot for the off-hand trophy will be held at Glendale July 25th, July 19th being given up to practice. The Glendale range has been leased by the club and skirmish runs will form a part of the course in the future.

The scores:

| | 200 yds. | 200 yds. | 500 yds. | Tl. |
|---|---|---|---|---|
| E. C. Crossman | 43 | 47 | 43 | 133 |
| Geo. T. Kellogg | 42 | 42 | 42 | 126 |
| Rolle P. Umsted | 42 | 41 | 42 | 125 |
| Marmon Decius | 43 | 40 | 39 | 122 |
| Capt. S. B. Pearson | 40 | 41 | 38 | 119 |
| Sergt. H. C. Miles | 36 | 35 | 39 | 110 |
| Team total | | | | 737 |

LOCALS SHOOT WELL.

A. B. DOUGLAS HIGH MAN.

A pistol contest was shot yesterday between the Los Angeles Revolver Club of this city and the Smith & Wesson Club of Springfield, Mass., each team shooting on its own range. The conditions were thirty shots per man on the standard American target and the total score of the local team was 1524, the score of the eastern team not having been received.

The results were as follows:

| | 1 | 2 | 3 | T'l |
|---|---|---|---|---|
| Will A. Wright | 91 | 86 | 87 | 264 |
| Dr. L. M. Packard | 83 | 93 | 86 | 262 |
| A. B. Douglas | 79 | 93 | 84 | 256 |
| H. D. Thaxter | 89 | 83 | 80 | 253 |
| J. E. Holcomb | 92 | 83 | 82 | 257 |
| I. C. Douglas | 83 | 79 | 85 | 246 |
| Team total | | | | 1524 |

The following practice scores were also made yesterday:

Dr. L. M. Packard, 92, 91, 91, 87, 85, 84, 79; J. E. Holcomb, 92, 88, 86, 85, 84, 83, 82, 81; H. D. Thaxter, 85, 85, 84, 82, 76.

SEATTLE WINS MATCH.

HIGH SCORES MADE.

[BY DIRECT WIRE TO THE TIMES.]

TACOMA, July 11.—[Exclusive Dispatch.] The Seattle team won the Pacific Coast telegraphic rifle competition today, with a total score of 751. Both the Seattle and Tacoma teams shot their matches on the range at American Lake, near Tacoma. The conditions were unfavorable, a gusty, changing wind interfering with the marksmen. Seattle's scores were 239 at 200 yards, 248 at 300

irectory
nd Accessories

BUT THE WIND—A CAR AS
AS ITS NAME.
AUTOMOBILE AGENCY—
n. Also 7th and Olive.

Everything for the Auto
sur Acquaintance C
707 S. SPRING

REO AND KISSELKAR.
ZON T. SHETTLER
SOUTH GRAND AVENUE

r Cars with Style, Power,
Durability.
he Atkinson Motor Co.
Main St. Garage Adams and

W BUICK AGENCY
AUTOMOBILE COMPANY,
G. Johnson, Mgr.
Telephones: 24875, South

Fastest, most powerful and
touring car in the world.

O. HOWARD MOTOR CAR CO.
Cor. 12th and Main. Phone F

The Best Car Ever Built
$2500
WESTERN MOTOR CAR
727 So. Olive St.

Electric. Ranks With the Best.
best. Price $2750 Los Angeles.
& YOUNG, 1231-33 S. Main St.
Broadway

H. D. RYUS,
514 and 515 Security Building.
and Spring Sts. Phone

Just Sold Direct from the Fa
UROCAR MFG. CO.
TH LOS ANGELES STREET

matics—4-cylinder—20-h.p.—
—Solid Rear Axle—Four Spring
sion—Sliding Gears. NATI
Main St. 23898. Main 8404.

AND BAKER ELECTRICS.
RE MOTOR CAR C
43-45 S. OLIVE ST.

Immediate Delivery.
ELFTH AND OLIVE
C. HAMLIN

COAT CO.
Headquarters for
COATS, CAPS AND GLOVES
210 South Broadway.

Have Arrived.
Model 24, $2100; Model 30, $
Call for demonstration.
Great Western Motor Car
1610 South Main St.
O. Vogel, State Agt. Brosse

for Immediate Delivery.
of Our Allotment.
WN MOTOR CAR C
OUTH MAIN STREET.

CYLINDER,
$1050.
CAR CO. 727 So. Olive St.

erbilt Cup—Winner 24-hour
Winner 150 mile run, Aver
L. A. MOTOR CAR CO.
Mgr. Pico and Hil

ts deliveries, all models.
Six. 45-h.p.—Four.
Touring Cars and Briarcliffs.
NASH & FENIMORE.
W. 7th St. Home 54174; Temple

Car in the World—Unsurpa
—Unequaled in Value.
INE MOTOR CAR CO.,
Broadway 4792. Home Phone

WORLD'S FINEST CAR.
P. A. RENTON,
stributer So. California.
150-1152 So. Main St.

TELY THE BEST.
TOMOBILE MADE.
Four models. Salesroom
WM. GREGORY, Mgr.

y Oldfield—Fastest Stock Ca
anteed for Life—$2750
TIONAL AUTO CO., 1351 &
2404.

ROBBINS COMPANY
OUTH MAIN STREET
y 5410—Home B5813

Man Who Owns One."
ERN MOTOR CAR CO.
727 S. Olive St.

Simplex Motor Cars.
1122 West Pico Street.
23957.
ARISTOCRATS OF THE
AUTOMOBILE WORLD.

, SO. CAL. AGENCY
s and Repairing
S. MAIN STREET. Main

SOME CLASS.
R. Ruess Automobile C
1028-30-32 S. Main.

ars with Style, Power, Speed
Durability.
Atkinson Motor Co.
in St. Garage, Adams and

els will arrive about July 20.
nformation call A1293 or Main
TOR CAR CO., 1144 So. Hope
JULY 20.

t an Honest Price. $1350
1500 Fully Equipped.
TOMOBILE CO.
1203-5 So. Main

"THE PERFECT CONTROL."
& L. COMPANY, Cal. State Ag
944 S. Main, Junc. B'way and
Phones—F1045, Main 5

E PALACE CAR BEAUTIFUL.
d easiest riding car on the
S MOTOR CAR CO.
Home 10827, Main 5

Eastern Motor Car Co.
ew Agents. Located
Tel. So. Olive 5
me F 7088.
Main, by Stevens-Duryea

The Car That
ALWAYS MAKES GOOD
D MOTOR CAR CO.
1032-8 SO. OLIVE.

of the World—the Lion
lbs. $3000.
MOTOR CAR CO.
REET. Home

# FACTS, FEATURES AND FANCIES FOR WOMEN.

BY MISS SYDNEY FORD.

of the devices in preparation for
ding parade some will be more
ing than the little pansy girls in
ume modeled from the floral float
one of the city's department dis-
. These are now in the making
perfect pansy hats, which will
the baby faces within the
ch paper petals fluttering around
ck brilliant flowers. And speaking
hats, one thing is getting out some
ch-covered, white-brimmed gar-
s of canvas that, worn with
green, will be rather stunning.

• •

the Earring?

e sudden popularity of the ear
ent is merely a case of cause and
therefor. It was made doubly
by the advent of the hat with
ned-down brim. This strangely
ful affair makes some dangling
ent necessary, for the hat hides
hair and most of the features; so,
a pendant jewel marks the po-
of the ear there might be some
for us to whether that important
exists.

wise, the long, straight lines
empire and Directoire may be
ently emphasized if a long pend-
hangs on either side of milady's
. It tends to lengthen the line
the head to chin and to make the
rather oval when it may be some-
too round. But if you think for
moment that you may wear any
of ear-ring at any time of day
ut appropriateness, then mi-
are much mistaken. No,
there is a very rigid rule for
ing and afternoon or evening ear
, which must be strictly adhered
Gold is out of place would it be
wear in the morning with baroque
pearls in your ears as with
gown on your back.
thing: If you are a brunette,
only certain stones you may
Some are suitable for blondes
for brunettes, and you
to even think of wearing ame-
if you are a brunette than you
ld consider wearing a violet gown.
choose corals and leave the
green stones for your blonde
She may also wear the blue
matrix dangling from her
; but the dark-eyed brunette must
shun the blister or baroque
. If you would choose a becoming
ornament. This point is most im-
for the ear-ring is such a
part of your adornment, and
such immediate contact with
that it may truly make or
your complexion. Among the
of the season are long pend-
of tortoiseshell which, unlike
may be worn on all occasions—
every woman—only for bru-
blondes will find their proto-
medals of amber. The soli-
pendant is conspicuous
its utter absence, having
placed by the semi-precious
which are having such an enor-
vogue in everything, from hat-
necklaces.

• •

Short Suits.

shops seem vieing with one an-
to present best values in white
suits for Elk Week. The won-
popularity of white this season
imperative for every woman
at least one white suit for
wear. It will be possible this
to array yourself in a spick-
white serge or repp, well
and with coat of fashionable
the moderate sum of $15. To
you can get them for less, but
are speaking of the sort of suit in
you would not be ashamed to
the President of the United
If you prefer a tub dress,
get a linen suit, and these you
find in splendid quality for $10—
linen and made on the
lines of the summer models
high-class store that has
interest of women's wearing ap-
in its Spring-street establish-
is offering for this week, I no-
some unusually high-grade linen
elaborately braided, for $12.50.
there seems to be an effort
part of our merchants to show
visitors that Los Angeles, as a
ing center, stands without a peer
the Pacific Coast. As good mid-
bargains can be found here
New York, and there is no dis-
to increase prices on account
coming hordes of visitors and
buyers, but, on the contrary,
seems to vie with the other
prices at the lowest possible

• •

Grade Furniture.

of the leading furniture houses
its windows this week an ele-
suite in solid mahogany
Marie Antoinette period. No-
the little gilded bowknot that
each piece of furniture and
it on the design which belonged
one of the gay and luxury-
young queens. The dressing
with its swinging triple mirrors
accompanying low seat, ap-
every woman who loves dainty
luxuries. No type of fur-
for the way, better exemplifies
principles of repose and sim-
which should mark the bed-
of all rooms, than this se-
. It is not only always elegant.
XVI style, so well proportioned
beautiful.

• •

is just without the entrance
model bedroom is a rare old
grandfather's clock that
joy to the heart of the
. It chimes the hours in per-
and rhythm and its brass
with swinging pendulums and
wheels, corresponds with its
elegance.

• •

Display.

have been busy polishing up all
and precious stones and
many of them," remarked
jeweler, as he placed a tray
gems in the show win-
getting ready to display our finest
during "Elk Week."

Among the windows of all the
establishments as you pass up
the streets and you will see
the like of which is seldom
in New York or London.
are literally all agitter
with untold wealth of precious

• •

Among Millionaires.

Count Gouzi was the largest
at the recent Newport
and flower show, and
Astor won second
the tomatoes which
Mrs. Thomas Emery
ribbons for strawber-
and tomatoes. These
shows are annual af-
members of the cottage
the fashionable resort.
is not expected that
Astor, pianted the
garden gloves
their favorite
truck." Of
did all the

menial work but, nevertheless, the wholesome interest and rivalry for honors in horticultural pursuits among these grand dames has the right flavor.

• •

**If You Wear Diamonds.**

Howeevr, if you insist on wearing diamond drops in your ears, there is a novelty on the market in the shape of little hollow gold balls, which snap over the precious stones and conceal them fr view when you are traveling, or when inappropriately gowned for diamonds. You may snap them on in the morning, for instance, and, in the afternoon, remove them allowing the diamonds to flash forth. This device is most useful to her who wears diamonds in her ears.

• •

**Fashions in Frocks.**

Some very charming old-world frocks are carried out in soft taffetas, shot with three or four pale colorings, such, for instance, as mauve, pink and periwinkle blue.

The big crin hats, turned up at the side and trimmed with feathers, promise to be the ultra smart millinery style for the summer, both in the black and the pure white.

Leather hats promise to be particularly popular with the traveler this year. They are to be had in patent leather as well as suede, and in a wide range of shapes and colors.

Allover fine embroidery, whether machine or hand-made, may be fashioned into the most alluring of summer blouses. The favorite sleeve for these is the three-quarter.

One of the Directoire fashions that has not died is the long, flat pocket at the hips. They are used as trimming, although the prudent and sensible woman has them as flaps for real pockets.

Slippers made entirely of cloth of gold are a great deal used, and so are bronze shoes and slippers, some of which are wonderfully wrought with the finest bronze beads or are jeweled daintily.

Lingerie hats made of lace are here as usual, but more liked are the ones of fine chip or straw, with crowns or brim made of fine pleating of lace or chiffon and little flowers trimming them.

In only a few of the linens, pongee or gingham dresses is there any yoke at the back this season, the material itself coming to the edge of the collar and being finished with a narrow rever effect in silk or embroidery.

The tan and champagne tints that have been popular for the last two years in men's summer shirtings have this year been superseded by various shades of gray that range from a really dark hue to a blue tint, just off white.

Line gowns are almost universally made with princess panels, held in place by large covered buttons. The collars of these gowns are either of lace, very high and without a ruche at the top, or else the neck is cut in the Dutch manner.

All the separate lace collars which are so well liked just now if worn with a colored frock, have the heading of color the same as the gown. It saves the little lining of white under the collar, which is sometimes noticeable.

# At the Churches Yesterday.

**Sermon to Elks.**

A SPECIAL Elks' service was held at Christ Episcopal Church last night, with music by the junior choir and a stirring address by the rector, Rev. Baker P. Lee. Several hundred Elks and their families occupied front seats. The auditorium was well filled.

Rev. Mr. Lee spoke of some of the things that are embodied in the ritual and belief of Elks and praised the order for its stand for benevolence and brotherly kindness. He said justice, charity, fidelity and brotherly love constitute a splendid working philosophy of life, but contended that God must be in the hearts of men in order that the highest ideals may be attained.

Said the rector, among other things: "The broad and clear gospel of Jesus Christ is the gospel of the world today. We want a religion that can be taken into our business and into our home. Men and women should come to realize that God is a God of justice and righteousness.

"Let Jesus Christ be a silent partner in your business. Religion is not something that can be put on and off to suit one's convenience. It should abide with one at all times. We are living in a Christian age and are enjoying the comforts of a Christian civilization.

"The admonition, 'Render unto God the things that are God's,' is as true today as when uttered centuries ago. The altar to the unknown God should be unveiled. The only foe we need fear is the foe in our own hearts. Beware of the secret sin—the insidious poison of sin."

The rector spoke in unsparing terms of those who make religion a cloak for sin, assuming the garments of righteousness on Sunday and committing all kinds of misdeeds during the week. He said that outward forms will not save. There must be the inner spiritual life. Sin bears its victims to death and hell; purity bears one to God and heaven.

"Is it not well to pause on the threshold of a week to be filled with pleasure, to thank God for His blessings? In Him we live and move and have our being."

After again referring to the principles upon which the order of Elks is founded, the speaker asserted that men everywhere are awakening to the realization of the true meaning of brotherhood.

In the Bible, he said, are to be found the basic principles which work for good and he said it was well that the sacred book rests upon the altar of every lodge room. "If we forget the precepts of that book, America will go the way of other nations, who sank into decay through their immoralities."

The preacher maintained that art, culture and refinement, while well in their place, do not constitute the realities of life, and cited Rome and Greece to prove his assertion.

"Culture and art will not save, but only the blood of Jesus Christ, who died on the cross for us. Some say sin is an irresponsible disease. Every man realizes that sin is in our lives and that Christ's blood alone can cleanse from it.

"I don't want to love a principle, but a real Savior. Christ was not a mere man, but the Son of God. And Christianity stands above all the religions of the world. Come, brother, let us walk in the light. God is sending out numberless messages to us. Thank God for a father of love and a Savior who can enter into every thought of our lives."

**The Better Justice.**

Rev. William Horace Day, D.D., spoke on "The Better Justice," at the First Congregational Church yesterday. In the course of the sermon he said:

"If we could see our Lord in the flesh walking our streets today one of the things He would commend would be the attempt we are making to deal more wisely with the dependent, the delinquent and the criminal. The older justice attempted to protect the state by exacting vengeance for broken laws, by imposing such brutal and terrible punishments that the offender should be afraid to do wrong, but no effort was made to change his desire to do wrong. Fine, imprisonment and death were the only means employed. The prison was the abode of all that was diabolical. Only the man with influence, or money, could secure ever reasonable conditions. As far as the administration of justice was concerned, the criminal was regarded as perfectly hopeless. Yet religion never quite gave up. In Catholic countries, sisters and priests have believed that the convict was not without hope, and in Protestant lands the rescue mission has never left off its work. Wherever Christ has gone, men have not been able to forget that man is never quite beyond the power of God's grace.

"The newer justice has set itself to get at the root of the matter and not merely punish, but reform. The drying up of the sources of crime is more important than the rescuing of a few convicts as brands from the burning. Judge Lindsey has said: 'It is wiser and less expensive to save the children than to punish criminals.' During the past three weeks I have visited many of the institutions for the cure of crime. The present attempt at honest enforcement of law, in spite of pull or favor, will do much to inspire the very boys of the street with the dignity of law. The secret of the success of the more intelligent administration is the emphasis of the personal element. Wholesale punishment in the State prison, or reform school never can do the work. The building of such a place as the Parental School has been of vast import. The special school, which gives a boy who has become a truant a chance to catch up, makes its contribution to the problem.

"The new justice is calling to its assistance not only fear of penalty, but the work of the doctor. One child was given glasses, became a successful student and was cured of truancy; another had adenoids removed and found himself. How great things can be done when a community tries to put into practical operation the principles of character correction which Jesus taught!"

**In Jesus' Sight.**

At the First Presbyterian Church yesterday, Rev. Dr. W. A. Hunter preached from the text, "Before Philip called thee, when thou wast under the fig tree, I saw thee."—John 1, 48. He said, in part:

"Innocent or guilty, Jesus sees you. Jesus had not met Nathaniel before, but He knew him, and so much appreciated the good qualities He saw in him, that He related the happy facts that stand connected with this text.

"It may tend to make us uncomfortable to think that Jesus knows all the bad there is in us, but it is very comforting, too, to reflect that He also knows the good that there is in us, and the possibilities ahead for us. The people of Jerico may have seen nothing but meanness in Zacheus, but Jesus saw also the slumbering manhood and called him into closer and more ennobling relations. Mary Magdalene was sin-stained and an outcast, but Jesus looked beyond the external blemishes and saw a soul that had come forth from God, and with the gentler touches than she had been wont to receive, she might become greatly useful and happy.

"It is worth while to look for the good in people. As the magnet draws the metal to itself, so you may become magnetic and draw out into beautiful expressions the good that there is hidden away in others' lives. We are too apt to look for the flaws and cover others all over with defects and blemishes. What a happy day it will be for ourselves and how uplifting and developing for others when we all come to spend our lives detecting the good that is in each other. Let us be warned against the opposite course. He who sees nothing but evil in others will bear watching himself.

"We must guard against that miserable gossip and slander that cause so much sorrow, embitter so many lives, and often make the innocent to suffer great wrong. 'Judge not that ye be not judged, for with what judgment ye judge, ye shall be judged.'

"Your hope and mine lies in the fact that Jesus, who sees us and knows us better than we know ourselves, thinks that we are worth saving.

"Are you seeking Christ and truth honestly, without guile and prejudice? Hold fast as did Israel of old, saying 'I will not let thee go. Thou art my joy, my hope, my glory, my salvation.' Sooner let go money, fame, pleasure—life itself—for if Christ go all is lost.

"Now while we rejoice that Jesus sees the good that there is in us, and seeks to develop that good into the highest possible reaches of happiness and unselfishness, let us not close our ears and eyes to the fact that He sees the evil that thrusts itself across our path, making it impossible for us alone and without His help to attain the coveted happiness and holiness.

"Christ can see what others may not. His eye penetrates. He sees the evil and the good. Evil that you may have tried to forget, evil that you try to conceal from others. Let us be warned to forsake sin and inspired to open our hearts to Him who can cleanse from all sin.

"I present for your acceptance the Friend whom Nathaniel found. One who above all others deserves your love and your hearts' supreme confidence."

**BOOSTING BIRMINGHAM.**

**Representatives of Alabama City Here on Trip Around the Great Northwest.**

With the party of Elks from Alabama came two newspaper men of Birmingham, who are on a trip that will cover 9000 miles when completed. The men who are making this extensive journey are Burr Blackburn of the Birmingham Age Herald, and Clyde W. Ennis of the Birmingham Ledger. They are representatives of the Chamber of Commerce of Birmingham on their trip and distribute literature descriptive of the Birmingham district.

Birmingham is the district in Alabama that has recently been brought into prominence by the activities of the United States Steel Corporation. The corporation purchased the Tennessee Company, thereby preventing a continuation of the panic, and has wonderfully developed the Alabama city.

The trip taken by Ennis and Blackburn will include Portland, Seattle, Vancouver, Banff, St. Paul and Chicago.

Soreness of the muscles, whether induced by violent exercise or injury, is quickly relieved by the free application of Chamberlain's Liniment. This liniment is equally valuable for muscular rheumatism, and always affords quick relief.—[Adv.

BOE

Benovelent—or kindly—a beverage that cheers and invigorates—a beneficial, cooling drink that gives health and builds strength,—Moerlein's Barbarossa—is benevolent.

Protective—guard against the vexation of getting something else by ordering always by name—

Moerlein's (Bottled Only at the Brewery)

BARBAROSSA

Order—by name for your own comfort's sake.
At all the better bars and cafes.
Phone or postal calls case or cases promptly.

Elks—a body of the best men who know what's best for their bodies.

Moerlein's is delicious—sparkling, bubbling, pure. It cools, it tones, it inspires, cheers and upbuilds.
At all the better places. Cases delivered promptly.

EMIL BERNHARD, PHONE HOME A3969
Wholesale Dealer
800 KELLER ST. LOS ANGELES

4 hours from Los Angeles

Coronado Tent City
and
San Diego
Foremost watering place on Pacific Coast

$3 Round Trip
To San Diego
On Sale July 16-17 Limit 30 days

The Palm Tent Houses and House Tents are fit for a king and sanitary conditions are perfect.

You may bathe in the buoyant waters of the Pacific and beautiful San Diego Bay—go sailing or fishing—see the old Mission "Where California Began"—investigate the mysterious sea caves of La Jolla—visit Tia Juana, Old Mexico—or just be lazy and enjoy the cool sea breeze.

Dancing every night except Sunday in the floating pavilion.

For detail information just phone or call on
E. W. McGee, Gen. Agt. Santa Fe,
334 So. Spring St.,

Santa Fe

Santa Fe

"Manco" Salmon
Most delightful summer change from regular meat diet. Three sizes—2 for 25c; 15c straight and 20c. At grocers.

A Trial Proves It's Better

The Paraffine Paint Co.
is the only roofing manufacturer in California or the West that makes all the materials entering into its products.
MALTHOID ROOFING, P. & B. PAPERS AND PAINTS.
516-519 Security Bldg.,
Los Angeles, Cal.

Auction
Wednesday, July 14th at 10a.m. at 740 S. Figueroa
Beautiful 8-room flat, consisting in part of solid brass beds, steel springs, silk floss mattress, quartered oak dressers and commodes, fine davenport folding bed, with mirror; one Victor phonograph with sixty records, all Red Seal, one cabinet Singer machine, drop head, latest style; fine bric-a-brac, silverware, one set of 100-piece Havilland china, fine lace curtains, portieres, beautiful screen, music cabinet, fancy pillows in leather and silk, polished oak rockers, center tables, lady's writing desk, quartered oak round extension table, box seat chairs, buffet, serving table to match, Axminster, body Brussels, velvet rugs, all sizes; Jewel gas range, water heater, fine bedding, refrigerator, linoleum, dishes, utensils, toilet sets, etc. These goods are in first-class shape and as fine as was ever sold at public auction. Must be sold, as parties are leaving for New York.
L. A. AUCTION & COM. CO.
W. O. TRASK, Auctioneer.
Office 730 S. Spring St. Phones—F1719, Broadway 1667.

Auction
The Big One. At Auction
The entire furniture of 36-room apartment-house.
1600 to 1610 South Hope St.
Monday, July 12th, 9:30 a. m.
Bedroom suits, iron beds, mattresses, springs, rockers, center tables, dressers, commodes, 9x12 rugs, carpets, couches, curtains, shades, all bedding of 36 rooms, chamber sets, gas ranges, dishes, kitchenware, etc. Dealers attending sale bring man with you to look after your goods. TERMS CASH. THE R. H. STROUSE CO., Auctioneers, 213 Central Bldg. 3 Phones.

Auction
$3000
DIAMONDS, WATCHES, JEWELRY
747-49 So. Spring
TUESDAY, JULY 13th,
2 P.M.
Pledgee's sale of $3,000.00 worth of diamonds and watches, comprising solitaire rings, pins, earrings, brooches, cuff buttons, lockets, studs, bracelets, watches, etc., pearl, diamond and other settings. Some very large and handsome settings. All must be sold at 2 p.m.
REED & HAMMOND.
Phones: F3545; Broadway 2360.

Auction
of desirable furniture of a 10-room residence,
Wednesday, July 14th at 10 a. m.
730 S. Flower St.
consisting in part of quartered oak rockers and parlor tables, lace curtains and draperies, pictures, couches, Axminster and Brussels carpets and rugs, polished oak dressers and chiffoniers, oak bedroom sets, golden oak folding beds, bedding, brass enameled beds, wardrobes, oak extension table and chairs, china, glassware, refrigerators, gas range, kitchen utensils, etc.
C. M. STEVENS, Auctioneer.
Office and salesroom, 629 S. Olive St.

Thos. B. Clark
AUCTIONEER
632 So. Spring Street.
A1907 Broadway 1921

Auction
Fine Furniture, Rugs, Oil Paintings
182 West 42nd Place
Tuesday, July 13th,
10 a. m.
Expensive furnishings of a 6-room bungalow, consisting of fine mission oak rockers and chairs upholstered in Spanish leather, fine mission library table and Morris chair, beautiful birdseye maple dressers, chairs and chiffoniers, fine mahogany bedroom suit and bedstead, expensive all-brass bed, silk floss and Ostermoor mattresses, drop head sewing machine, fine mission oak pedestal extension table and chairs to match, fine mission oval china closet, tapestry art painting, water colors in flowers and heads, cut glassware, hand painted china, dishes, Axminster and body Brussels art squares, carpet sizes, Turkish rugs, wardrobe couch and cover, gas range, refrigerator, linoleum, kitchen table, utensils, etc., etc. Above goods same as new. Take Moneta-ave. cars.
RHOADES & RHOADES, Auctioneers.
Office, 830-32 South Main St.

Auction
Of a Well Equipped Restaurant Doing a Fine Business
Monday, July 12th at at 2 p. m. at 512 W. 6th
Above restaurant will be sold as a whole, rent is reasonable. Any person wishing to engage in the restaurant business is invited to investigate the business and examine the furnishings before the sale, as this property will be sold to the highest bidder. C. M. STEVENS, Auctioneer. Office and Salesroom, 629 S. Olive St.

AUCTION
We will sell at auction,
TUESDAY, JULY 13TH, 2 P. M., the beautiful 5-room cottage,
1615 E. 28TH ST.
Elegant yard, in first-class neighborhood (Hooper ave. or Watts local cars). Owner leaving city.
THE R. H. STROUSE CO., Auctioneers.

Auction
Mortgage Foreclosure 22 Rooms of Furniture, Etc.
Monday, July 12th, 10 a. m.
227 South Figueroa St.
Complete and desirable furnishings of a 22-room apartment house, consisting of massive Vernis Martin and enameled iron chairs, beds, mattresses and bedding, oak and maple dressers, chiffoniers and commodes, wardrobes, sanitary and other couches, oak and maple center stands, oak and maple rockers and chairs, cabinet folding beds, extension tables, dining chairs, hanging hall mirror, weathered oak hall seat and chairs, chamber sets, lace curtains, portieres, new velvet hall and stair carpets, tapestry and other carpets, rugs, gas ranges, linoleum, kitchen tables, utensils, etc., etc. All must be sold on above date to satisfy mortgage.
RHOADES & RHOADES, Auctioneers.
Office, 830-32 South Main St.

Auction
MONDAY, JULY 12th,
10 A. M.
747 and 749
S. Spring St.
Entire 34-Room Apartments removed to our salesrooms for quick sale.
Comprising enameled brass beds, springs and mattresses, 15 maple and oak dressers, 10 sanitary couches and pads, 8 English breakfast tables, maple and oak center tables, oak and maple chairs and rockers, lace curtains, portieres, nickel plated coffee urn, National cash register, buffet, mission chairs and rockers (new), bed linen and bedding, electric lamp, couches, 3 small sizes gas ranges, utensils and dishes, 30 tapestry, body brussels, ingrain and crex art squares and carpets, rugs, etc., steam tables, trays, platters, etc.
REED & HAMMOND,
Phones F3545, Bdy. 2360.

Auction
Entire Furniture, Etc.
Tuesday, July 13th,
10 a. m.
1615 E. 28th St.
Elegant yard, in first-class neighborhood (Hooper ave. or Watts local cars). Owner leaving city.
THE R. H. STROUSE CO., Auctioneers.

Auction
HARDWARE
Cutlery, Etc.
balance of the fine stock of the Canfield Hardware Co., formerly on Broadway, will positively go to the highest bidder,
MONDAY, JULY 12th
10 A. M. Sharp
816 SOUTH MAIN STREET
Continues During the Whole Day.
consisting in part of a large lot of brass, nickel, blind screens, carriage and machine bolts, log screws, pulleys, builders' hardware, shelf hardware, cutlery, all kinds of mechanical tools, dog collars, steam cookers, fine lot lanterns, files, bits, wrenches, axe or pick handles, fine refrigerators, steel ranges, heaters, electric irons and curling irons, copper and brass ware, gas hose, shovels, forks, rat traps, tailors' irons, kitchen ware, water coolers, shelf brackets, in fact
HUNDREDS OF USEFUL ARTICLES
contained in a first class hardware stock.
ALL HIGH GRADE. NO SECONDS.
Dealers, Mechanics and Private Buyers cannot afford to miss this opportunity. Positively no limit. The finest stock of hardware ever sold at public auction in California.
RHOADES & RHOADES, Auctioneers.
Office, 830-32 South Main St.

# THE WEATHER.

LOCAL OFFICE, U. S. WEATHER BUREAU, Los Angeles, July 11.—[Reported by A. H. Wallsher, Local Forecaster.] At 5 o'clock a.m. the barometer registered 29.92; at 5 p.m., 29.88. Thermometer for the corresponding hours showed 68 deg. and 71 deg. Relative humidity, 5 a.m., 86 per cent.; 5 p.m., 60 per cent. Wind, 5 a.m., northwest, velocity 1 mile; 5 p.m., southwest, velocity 11 miles. Maximum temperature, 77 deg.; minimum, 59 deg. Barometer reduced to sea level.

SAN FRANCISCO, July 11.—Forecast:

San Francisco and vicinity: Fair Monday; warm in morning, light north wind; cool in the evening with brisk west wind.

Santa Clara Valley: Fair Monday; warmer; moderate north wind.

Sacramento Valley: Fair Monday; continued warm; moderate north wind.

San Joaquin Valley: Fair Monday; continued warm; moderate north wind.

Los Angeles and vicinity: Fair Monday; warmer; light north wind, changing to south.

Arizona: Fair Monday and Tuesday.

YUMA (Ariz.) July 11.—[Exclusive Dispatch from the U. S. Reclamation Service.] Gauge height Colorado River 24.35 feet.

## Classified Liners.

TIMES LINERS rates: The rate for inserting "want" ads in The Daily Times is 1c per word for each insertion; in the Sunday issue 1½c per word, each insertion. Minimum charge, 25c, except under following classifications: The rate for which is 10c per line, minimum charge 20 cents: "Society Meetings," "Personals," "Special Notices," "Church Notices, Miscellaneous," and "Bath and Massage."

"Liner" (Classified) advertisements for Sunday's issue may be telephoned over the counter or by telephone after 11:30 o'clock Saturday nights will be inserted under heading "Too Late to Classify."

Sunday real estate advertisements, to be classified properly, must be in The Times office before 9:30 o'clock Saturday night. Rates 1½c per word.

The Sunday circulation of The Times exceeds 77,000 copies, and more "wants" are regularly printed in its columns than in the five other Los Angeles newspapers combined.

Telephone your want advertisements. Ring up "The Times" any time of day or night and secure prompt and careful attention.

The Times cannot guarantee accuracy or assume responsibility for errors of any kind occurring in telephoning advertisements.

THE TIMES will not be responsible for more than one incorrect insertion of any advertisement ordered for more than one time.

Advertisers should retain receipts given by The Times in payment for "Liners," as no mistakes can be rectified without them.

## SPECIAL NOTICES—

TO "LINER" ADVERTISERS.

Commencing with classified advertising in The Times will be charged by the word at the present established rate of 1c per word in the daily issue and 1½c per word in the Sunday issue.

Case calculations, covering a period of several months, develop the fact that the average number of words to the line are a fraction over seven. This basis for charge, therefore, will prevail after June 1.

The present system of counting has always been calculated by the word, and this regulation will not change the manner of handling it.

The present "want" ad. system has been in effect for many years, though the circulation of the paper, now more than 50,000 daily and 80,000 Sunday, has trebled during this period. No paper in the United States rate considered, compares with The Times in "want" ad. service.

THE TIMES-MIRROR COMPANY.

"LINER" CLASSIFIED ADVERTISEMENTS.

SUNDAY REAL ESTATE LINERS—

Commencing with the issue of tomorrow (Sunday), classified advertising in The Times will be charged by the word at the present established rate of 1c per word in the daily issue and 1½c per word in the Sunday issue.

Case calculations, covering a period of several months, develop the fact that the average number of words to the line are a fraction over seven. This basis for charge, therefore, will prevail after June 1.

The present system of counting has always been calculated by the word, and this regulation will not change the manner of handling it.

The present "want" ad. system has been in effect for many years, though the circulation of the paper, now more than 50,000 daily and 80,000 Sunday, has trebled during this period. No paper in the United States, rate considered, compares with The Times in "want" ad. service.

THE TIMES-MIRROR COMPANY.

SUNDAY REAL ESTATE LINERS—

In addition to the regular

# Classified Liners.

## TO LET— Furnished Rooms.

TO LET — PERCIVAL, 445 S. Hill; newly furnished apartments in the finest; perfectly appointed; apartment-size; 2 and 3 rooms, single or en suite; private and buffet kitchen; also single rooms; bath. Desirable and convenient; reasonable distance.

TO LET— HOUSEKEEPING rooms; the finest; no children; no sick; private; all conveniences; all the latest; no fees in advance in private; rooms to let; hot water, tile floors, best service; steam heat; these apartments are the best; parties pass during fiesta. 437 S. Hill.

TO LET—HOTEL LE COEUR, 331 S. Hill, in the heart of the city; opposite Central Park, new modern beautifully furnished rooms; light and quiet, convenient to all car lines; rates reasonable.

TO LET—FURNISHED, CLEAN, attractive housekeeping suite of 2 rooms; everything complete, private; 1 block from Broadway; near P. E. depot; adults only. 1224 E. 23rd st.

TO LET—NEATLY FURNISHED rooms during the Elks' convention, at 434 Hill st. Take Hill-st. car to Second and Spring; get off at Second-st. car. Also housekeeping suites, $1 a day.

TO LET— 250 FURNISHED ROOMS with all privileges of housekeeping; per day for 2 people during Elks' Convention; RENTAL DEPARTMENT, 344 S. Broadway. Main 9443, A9443.

TO LET—FOUR LARGE ROOMS furnished with or without bathroom; housekeeping if desired; very suitable for business people; rooms; convenient to cars; 1 block from Broadway. 1046 W. Ninth st.

TO LET—BUNKER HILL, between first and second. Phone B'dway 1602.

TO LET—THE KONETA, 1311½ E. Second way, serving Coffee, nice clean, well furnished rooms; hot and cold water baths, right in business center, steam heat; rates reasonable. A1311.

TO LET—NEW HOUSE, BRIGHT, SUNNY rooms; housekeeping if desired; hot bath, laundry; walking distance; rent to deputies. TEN ETCH. 111 E. 3rd.

TO LET—8 MONTH, OPPOSITE Lake Park, furnished room in private family; pleasant surroundings, modern conveniences. EVERARDO, 1053 Temple.

TO LET — 2 HOUSEKEEPING rooms, 2 couches, gas range, screened; well furnished, good neighborhood; rent reasonable. 1017 E. FOURTH.

TO LET—PICOMAIN APTS., 128 S. Main, 2 and 3-room apartments. PORTLAND APARTMENTS, 1 block south of P. E. depot; car to Figueroa.

TO LET $12 MONTHLY, NICELY FURNISHED housekeeping rooms, electric lights, gas, bath; 1 block to Figueroa st., only 15c to P. O.; no entrance, near car. 1217 E. 6TH ST.

TO LET—FURNISHED ROOMS $5 per month; furniture for sale; reference required. 324 E. 9TH ST.

TO LET—FURNISHED ROOMS, 1 and 2 rooms, for rent; also for sale, 1 new modern bungalow, 5 rooms, 1 block from Pacific car; 1 block from Venice car; 1 block from Ocean Park car; 1 block from Santa Monica car; 1 block from Sunset Park; 1 block from Chutes; 1 block from Ocean Park; 1 block from Venice; 1 block from Santa Monica

# Classified Liners.

## HOTELS—ROOMING-HOUSES
**For Sale, Exchange or Wanted.**

FOR SALE OR EXCHANGE—BY H. C. DECKER, HOTELS, REAL ESTATE AND EXCHANGE BROKER.
Over 23 years in California.
SEE HIS MANY BARGAINS.
39 room hotel, best location.....$3000
7 room flat, including piano.....$350
18 rooms, apartments, only.....$700
Apartment house, 61 rooms, exchange.....$3500
16 rooms, southwest, rent $25.....$350
61 rooms, exchange for cottage.....$2000
64 rooms, best rooming house, ex.....$4500
Apartment house, 38 rooms, fine.....$2000
25 apartment houses, all class and.....Prices
50 hotels, all sizes and.....Prices
150 rooming houses, all sizes and.....Prices
40 houses and lots, all sizes and.....Prices
81 ranches, all sizes and.....Prices
Call to buy, sell or exchange. I can suit you, my office is up to date.
H. C. DECKER, 427½ S. Broadway, Main 4177. F6228. 12

## FOR SALE—
**Lemon or Orange Groves.**

FOR SALE—

ORANGE GROVE FOR SALE BY

FRANK WHEELER,

CLAREMONT.

For the past eight years official expert land valuer for Los Angeles county.

Fifteen years' experience here as an orange and lemon grower.

The investor may obtain valuable information and unbiased advice.

A large list of desirable properties.

New ones listed daily.

Autos at your service.

FRANK WHEELER,

CLAREMONT, CAL.

BOTH PHONES.

x13

FOR SALE—FOR THE BEST BUYS IN orange and lemon groves correspond with one located in the center of the citrus fruit region of Southern California, have exclusively some of the finest properties that can be bought, both large and small, and can suit the most discriminating. C. G. HOLME, Pomona, Cal.

x15

## FOR SALE—
**Beach Property.**

FOR SALE—OR EXCHANGE—$20,000, OCEAN front home, nothing finer; want clear city or clear orange grove, close by. Address Z, box 74, TIMES OFFICE. x12

FOR SALE—LOTS IN MY NEW OCEAN front tract between Manhattan Beach and Hermosa. Graded streets, sidewalks, water, gas, electric lights. Will be sold at a bargain. Terms offered at 10 per cent. cash and $10 per month. You're missing the chance of a lifetime if you don't get busy. Will discount for cash and to builders. See A. G. GIBBS, tract agent, at Longfellow ave., or JAMES G. CORTELYOU, owner, 633 Douglas Bldg. 7

**WILMINGTON.**

FOR SALE—I HAVE SOME OF THE BEST buys in the line of residence property in that portion of the city of Wilmington. Remember they won't last long. H. F. HAGGE, 205 Pacific Electric Bldg. Phone P7465. 7

FOR SALE—LOTS IN WILMINGTON PROPERTY. MUNHOLLAND, 628 S. W. Hellman Bldg. 7

**BALBOA.**

FOR SALE—BAY FRONT LOTS AT BALboa, $125 each. Inquire 426 GRANT BLDG. x30

**REDONDO.**

FOR SALE — MY LOT IN REDONDO, near bath houses; corner. No reasonable offer refused. C. L. SIMMONS, 123 S. Broadway; A1504. Residence, South 6145. 17

## FOR EXCHANGE—
**Business Property.**

FOR EXCHANGE—HOLLYWOOD PROPERTY; leased for $25 per month, for city or country. BROADWAY 2895. 12

## FOR EXCHANGE—
**Houses.**

FOR EXCHANGE—
$13,000 $13,000
BEAUTIFUL 9-ROOM RESIDENCE, MODERN, 2 BLOCKS FROM WESTLAKE PARK ON PROMINENT CORNER; WANT GOOD BUNGALOW IN ANY DESIRABLE LOCATION UP TO $5000. OR RESIDENTIAL LOT. MORTGAGE BACK, OR GOOD PAPER FOR DIFFERENCE.

WE HAVE TWO NICELY IMPROVED RANCHES NEAR LOS ANGELES, ON CAR LINE, FOR SALE, OR EXCHANGE FOR PROPERTY. ONE OF 21 ACRES VALUED AT $15,000, THE OTHER 10 ACRES AT $6000. SEE US FOR FURTHER PARTICULARS.

ROBERTS-MARSH & CO.,
140 W. 5th St., Security Bldg.
Phone 3017. Main 5066.

FOR EXCHANGE—OR SALE—
Beautiful modern 7-room suburban beach home.

Upstairs furnished, first floor partly. An opportunity to get a fine beach home. Can be bought for consideration, rent is low. Lot 70x188 to alley. In that select residence section, Coeur d'Alene, on the Venice Short Line, opposite Lick Pier, City Hall. Built for a home and occupied by owner until recently, it is not an ordinary beach cottage, but is exceptional. Finished in the beamed ceilings, paneled to plate rail, sliding doors, entirely modern, two toilets, wash trays, breakfast-room, beautifully papered and tinted walls, house is located in order to sell quick. Will take $2500 cash or good lot in city or Hollywood for equity, balance 5-year mortgage, 6 per cent.

Owner, 72600, or at
LOS ANGELES INVESTMENT CO.,
x16 Rm. 312 Bible Bldg. Main 3268.

FOR EXCHANGE—A BEAUTIFUL 8-ROOM residence. Located in the most desirable residence district of South Pasadena and Oneonta Park. The climate is most delightful and the natural live oak trees abound in this district, together with the richness of art in the architecture, of the many dwellings, all combine to make this the most delightful place to live and enjoy life. The house is new, strictly modern, hardwood floors and mantels and other exquisite finish. The lot is fine and large, size 55x177, east front, cement walks, curbs and paved street. The price is $6500. WE WANT in exchange the best little farm in Southern or Northern California that can be found and the price right. Address 535 I. W. HELLMAN BLDG. x13

FOR EXCHANGE—HAVE $800 I PER CENT. mortgages, fine stocks and cash for bungalow, here, $15,000; property at Ocean Park, with fine mineral water; fully equipped for shipping. Water now in San Francisco. Want clear property anywhere. San Diego preferred. Address J, box 245, TIMES BRANCH OFFICE. x7

FOR EXCHANGE—WILL TAKE CLEAR eastern or northern property, or what have you for my equity in two 6 and 7-room bungalows, with every modern convenience; price $9000 and $8500; will drive to garage; lots 60x150; east fronts, 327 and 353 Harvard blvd.; can put in more houses to cover larger trade. OWNER, 602 Mason Bldg. 17

FOR EXCHANGE—$16,000; MORTGAGE $7000; income property; close in, for suburban lot on car line; north preferred. W. N. HOLWAY, 609 Laughlin Bldg. A1509. 7

FOR EXCHANGE—$20,000 OCEAN-FRONT home; magnificent; want city, clear, or orange grove, close by. Address Z, box 73, TIMES OFFICE. x12

FOR EXCHANGE—SNAP. WHAT HAVE you to trade as first payment on cottage, balance like rent. Owner, PHONE 41380.

FOR EXCHANGE—COTTAGE, VERMONT and 48th; 2 cottages, Santa Barbara; want improved ranch. 1152 MAPLE AVE. 13

## FOR EXCHANGE—
**Lots.**

FOR EXCHANGE—12 FINE RESIDENCE lots, 50x135, in the city of San Bernardino, which will offer for $1800. GOLDEN STATE REALTY CO., suite 806 Central Bldg., 6th and Main sts.

## FOR EXCHANGE—
**Country Property.**

FOR EXCHANGE—15 ACRES OF APPLES, near Watsonville, the famous apple producing district of California. The estimated crop for this year is 3000 boxes. We want a nice residence in Los Angeles in exchange for this valuable property. We might consider vacant lots or improved or unimproved acreage in Southern California, if you feel the need of a change of location or if you have that run-down tired feeling or disgusted with your present condition perhaps a change onto this fine place would prove to be just the vacation that you need. The price is $7500. Let us hear what it is that you have to offer. Address 535 I. W. HELLMAN BLDG. x12

FOR EXCHANGE — 160 ACRES IN Antelope Valley near Lancaster; house, barn, artesian wells, fruit and shade trees; suitable for alfalfa, dairy, cattle, hogs or fruit; want Los Angeles or near-by cottage or lots; price $4000. Address B, box 124, TIMES OFFICE. 13

## FOR EXCHANGE—
**Country Property.**

FOR EXCHANGE—80 ACRES IMPROVED land near Brawley; exchange for Los Angeles or beach property. C. J. HAINES, 1677 Harvard Blvd. 12

FOR EXCHANGE—TEN ACRES ORANGE land near Colton. BOX 2122, Station A, Pasadena. 13

FOR EXCHANGE—2 ACRES NEAR RIVerside; bargain if taken soon. 211 MASON OPERA HOUSE. 13

## FOR EXCHANGE—
**Eastern and Northern Real Estate.**

FOR EXCHANGE—FOR WISCONSIN, IMproved property, same value; modern 7-room house, South Pasadena; fine lot; best residence district, Los Angeles, $3500; no inflated values considered. Address S. MILLER, 5836 Grand ave., Wauwatosa, Wis. 24

FOR EXCHANGE—BUSINESS PROPERTY IN CITY NEAR SAN FRANCISCO.
Cost $12,000; almost clear, will trade for anything here, and assume if productive. Owner only. CROCKER (owner), 258 Mercantile Place. 13

FOR EXCHANGE—
I make a specialty of exchanging real estate, particularly California, for eastern. C. W. CONWAY,
Member L. A. Realty Board. 204-5 Bradbury Bldg.

## FOR EXCHANGE—
**Real Estate Miscellaneous.**

FOR EXCHANGE—IN MEXICO.
RUBBER PLANTATION, SITUATED IN THE STATE OF VERA CRUZ, MEXICO, THERE ARE 20,000 RUBBER TREES, FROM 2 TO 4 YEARS OLD OF THESE, 1500 WERE TAPPED LAST WINTER AND ABOUT 3000 MORE WILL BE READY FOR TAPPING NEXT FALL. THERE ARE 5000 ADDITIONAL RUBBER TREES IN NURSERY. THE RAILWAY CROSSES THE PROPERTY. WILL EXCHANGE ½ INTEREST, CLEAR, FOR REAL ESTATE IN OR NEAR LOS ANGELES. SEE PHOTOGRAPHS AND GET FULL PARTICULARS AT OUR OFFICE. PRICE $30,000.

WE WISH TO EXCHANGE AN EQUITY OF $2500 ON A 7-ROOM MODERN HOUSE ON E. 12TH ST. LOT IS 60x160 TO ALLEY. THE MORTGAGE IS $2500, AT 7 PER CENT. DUE JULY, 1910. TWO CONCRETE BUILDINGS UNDER CONSTRUCTION NEAR THE PLACE. IT IS A SNAP. SEE US AT ONCE. ON THE COVINA LINE. 10 ACRES, PLANTED IN GRAPES, WATER RIGHTS, PIPES, WATER TANK, ETC.; MORTGAGE $2300, TO RUN THREE YEARS; WILL EXCHANGE EQUITY OF $1200 FOR RENT. LOOKING ONLY CLEAR PROPERTY; THIS IS A BARGAIN.

I. DE LA PENA & CO.,
F1202. 301 SECURITY BLDG.

FOR EXCHANGE—600 PLACES NOT ADVERTISED.
17 acre improved ranch for city.....$20,000
61 room rooming house for cottage.....$4000
61 room apartments, for transient house $2500
2 acres, ranch, improved for rooming house.....$2000
52 room hotel for cottages or ranch.....$4000
1 room bungalow for orange grove.....$1000
22 room cottage for apartment house.....$2000
22 room corner, exchange for cottage.....$2000
Stationery and book store, rooming house.....$2500
200 cottages and bungalows, all.....Prices
1500 vacant lots everywhere, all.....Prices
97 ranches, all sizes and.....Prices
List whatever you have for sale or exchange with Decker, he will sell or exchange it for you. H. C. DECKER, 427½ S. Broadway, Main 4177. F6228. 12

FOR EXCHANGE—OR SALE—IF YOU have any real estate for sale or exchange, we buy and sell it at once, list your deals for bargains. If they are bargains, they will be sold the same day listed. See the EASTERN REALTY CO., 311 Currier Bldg., 212 W. Third st., for quick results. x12

FOR EXCHANGE—FOUR HOUSES, LOS Angeles and Redlands, value $15,000; mortgage $5000, for alfalfa or dairy ranch near Los Angeles of equal value; must be first-class. Address B, box 122, TIMES OFFICE. 13

FOR EXCHANGE—WANTED MORTGAGES here; also property in or near New York; will give property here with cash in exchange. See the EASTERN REALTY CO., 311 Currier Bldg., 212 W. Third. x12

FOR EXCHANGE—$25,000 INTEREST IN fine beach subdivision; will pay out three times this amount; want real estate. Address box 78, TIMES OFFICE. x12

FOR EXCHANGE—WE CAN EXCHANGE your property, no matter where located. BLACK & CO., 415-420 GRANT BLDG. A6971, Main 908. 12

FOR EXCHANGE—BEN WHITE WILL EXchange your property, 204 BRYSON BLDG., Second and Spring. Member L. A. R. B. x7

FOR EXCHANGE—$750 PIANO, LIKE NEW, unused, for clear lot, southwest, take yellow car. MAIN 2047. 12

## FOR SALE—
**Miscellaneous.**

FOR SALE—NEW DIMENSION LUMBER, $15 per thousand; second hand dimension lumber, $8 to $12 per thousand; doors and windows, 50c to $1.50 each. Plumbing goods, pipe, fixtures, mantels, etc., cheap. 150 feet fine iron fence, 50c per foot. Bring us your lumber bills to estimate. Our prices are low. LOS ANGELES WRECKING CO., 3d and Wall sts. x7

FOR SALE—OR RENT, LARGE TENTS, chairs, cots, pads, quilts, blankets, beds, etc. Also gasoline refrigerators, all sizes and styles, scales, cheese cutter, coffee mill, counters, Roll and flat top desks, chairs and stools. Restaurant ranges and furnishings. SKEELS BROS., 311 S. Main. x17

FOR SALE—MERCHANDISE.
See special bargains offered by Los Angeles department and other stores in the classified columns under above heading. Splendid opportunity to practice economy. Specially selected articles at cut rates; alphabetically arranged.

FOR SALE—NEW AND SECOND HAND billiard and pool tables and bowling supplies. Pictures of all kinds, supply store fixtures, refrigerators, soda fountains, mants. Bar...l catalogue. THE BRUNSWICK-...KE-COLLANDER CO., 331-7 S. Hill st., L. A.

FOR SALE—ONE 20 H.P. SOUTHWICK Worcester hay press. Complete outfit. Situated in the Conejo Valley. Used two seasons. In first-class order. Address M. G. HELWYN, Mission Canyon, Santa Barbara, Cal. x14

TIMES BRANCH OFFICE, 331-33 S. SPRING st. Advertisements and subscriptions left at the new Spring st. office of The Times will receive as careful attention as at the main office. Competent clerks in attendance.

FOR SALE—DESKS FOR LESS. DESKS FOR LESS.
Office furniture is our specialty. Don't buy before seeing our stock. A. DESK EXCHANGE, 119 S. Broadway. x

FOR SALE—SECOND-HAND SODA FOUNtains, all styles, in excellent condition, at prices to suit. WESTERN WHOLESALE DRUG CO., 257 S. Los Angeles st. Los Angeles, Cal.

FOR SALE—FAST SEA-GOING LAUNCH, completely outfitted; new and in good condition; 48 feet long by 7-foot beam; will sell at sacrifice. Address HAINES W. REED, 1157 Hobson st., for particulars. x7

FOR SALE—A STOCK OF NEW AND SECond-hand harness and hardware at 305 S. THIRD ST., cheap, to close out at once. Actual cost. Sale to continue until stock is sold out. 13

FOR SALE—SEVERAL THOUSAND ENchantress plants, cheap if taken at once. WHITTLESEY FLORAL GARDENS, 1017 S. Boyle ave. 12

FOR SALE—BAKERY FIXTURES, INCLUding No. 7 Middleby oven, cheap for cash. J. C. REYNOLDS, 401 E. Second, Long Beach. x16

FOR SALE — $30; LARGE SIZE STEEL range, in good condition. $15. 1850 PRIMROSE AVE., South Pasadena, or 'Phone 30951. 12

FOR SALE—AT A BARGAIN, BOILER, pipe and fittings, various sizes. WHITTLESEY FLORAL GARDEN, 1017 S. Boyle ave.

FOR SALE—FREIGHT ELEVATOR, COMplete with ropes, cable, drum, etc., for four floors or less; will sell cheap. Address 940 E. OCEAN AVE., Long Beach, Cal. x12

FOR SALE—60-GALLON STORAGE TANK, hot water heating plant for hotel or apartment-house; also Climax gasoline gas machine. THOMPSON, 5181½ W. Third. 11

FOR SALE — SHOWCASES, COUNTERS, scales, coffee mills, 100-foot lunch counter and stools, office counter, store fixtures of all kinds. 216 E. 4TH ST. x17

FOR SALE—TENTS, NEW AND SECOND hand, all sizes; tents for rent. WISE & DOWNIE, 506 E. 7th. P6204, Bdwy. 2169. x

FOR SALE—SACRIFICE; SOLITAIRE DIAmond ear screws, 1½ carats, very white, perfect, $175. 1019 FLORIDA. E2469. 12

FOR SALE—FOR SALE OR TRADE, WALL cases, showcases, counter and small safe. W. J. GETZ, 557 S. Broadway. x12

FOR SALE—5-FOOT SHOW CASE, 5-FOOT show case, bakery wagon. 133 N. AVE 22. 13

FOR SALE — LARGE FIREPROOF SAFE, cheap. NINTH AND LOS ANGELES STS. x

FOR SALE — COMPLETE SET OF CABInet makers' tools in chest. Call 798 CLANTON ST. 13

FOR SALE—CHEAP; TWO GOOD SODA fountains. 117 E. FIRST ST. 17

FOR SALE—SECOND-HAND FIREPROOF safe cheap. ANDERSON, 212 N. Main.

FOR SALE—STANDARD MAKE SAFE, as good as new. 941 S. LOS ANGELES ST. x

FOR SALE — DROP-HEAD SEWING MAchine, $12. 124 CARR ST., near Main. x14

FOR SALE—GAS RANGE, $10. 2305 NORMANDIE AVE.

## FOR SALE—
**Miscellaneous.**

TO "LINER" ADVERTISERS:
Dating from June 1, classified advertising in The Times will be charged by the word at the present established rate of 1c per word in the daily issue and 1½c Sunday.
Close calculations, covering a period of several months, develop the fact that the average number of words to the line are a fraction over seven. This basis for charge, therefore, will prevail after June 1.
Cash "want" advertising has always been calculated by the word, and this regulation will not change the manner of handling it.
The present "want" ad. rate has been in effect for many years, though the circulation of the paper, now more than 50,000 daily and 80,000 Sundays, has trebled during this period. No paper in the United States, rate considered, compares with The Times in "want" ad. service.

THE TIMES-MIRROR COMPANY.

## FOR SALE—
**Furniture.**

FOR SALE—HOUSEHOLD FURNITURE OF every description, slightly used, at about ½ price; steel ranges, gas and gasoline ranges, cook stoves, gas plates, heaters, etc.; and guarantee our gas ranges at about ½ the new price. Refrigerators, all sizes and styles, some very fine, porcelain lined; all kinds of restaurant goods, show cases, scales, counters, cash registers. Office desks, rugs, chairs, etc. SKEELS BROS., 311 S. Main. x12

FOR SALE—FURNITURE
of 7-room house,
Best buy in city today.
Must sell at once.
House for rent very cheap, new and
Furnished complete.
West Adams car to Normandie.
No dealers. 1746 W. 23RD ST. 12

FOR SALE — FURNITURE, CARPETS, stoves and household goods, cash or on easy payments. If you need one piece or a house full we will save you 1-3; old furniture taken in exchange for new. Largest dealers in the west. COLYEAR'S, 559-11 S. Main st. Phone F6171; Main 1117.

FOR SALE—ON TIME PAYMENTS: FURniture, stoves, carpets, rugs and household goods. Also roll and flat top desks. We will furnish your house or office complete. You can get as little as $1 per week or more if you desire. COLYEAR'S, 559, 701, 705 and 709 S. Main st. THE BIG STORE.

FOR SALE—DON'T OVERLOOK THE BIG furniture auction (24-room apartment house) 1060-1062 S. Hope st. Sale Monday, July 12, 9:30 a.m. (See Auction Column.) THE R. H. STROUSE CO., Auctioneers, 216 Central Bldg. 1 phone, Main 5268.

FOR SALE — WE RENT OFFICE DESKS, etc. and give option to apply rent on purchase at lowest price. I. A. DESK EXCHANGE, 119 S. Bdwy. Tel. A2695; Main 770.

FOR SALE—HOUSEHOLD FURNITURE OF every description, being complete stock of goods slightly used, at 50c on the dollar. SKEELS BROS., 311 S. Main. x

FOR SALE — LARGE ASSORTMENT OF new and second-hand goods; lowest prices. JAMES COLGAN & CO., 713-15 S. Spring st.

FOR SALE—CHEAP; FURNITURE OF A 5-room house on street car. Address 1736 S. AVE 43. 13

FOR SALE—FURNITURE, LOWEST CASH prices. AUCHMOODY'S, 518-19 S. Spring.

FOR SALE—FURNITURE OF SIX-ROOM flat. Reasonable. 425 S. FLOWER. 13

# BUSINESS CHANCES—
**For Sale.**

UNDERTAKING, FUNERAL AND EMbalming business for sale or lease; city 6000; owner says paying over $30,000 yearly. Sacrifice quick for $6000 cash, or terms. See PHOENIX, 261 Grant Bldg. x18

$6500—WORTH $15,000; ZINC WHITE MANufacturing proposition; "tomahtome; can be loaded on railroad by gravity; water, sand, wagon road. Address H. M'CLELLAND, box 736, Tombstone, Ariz. 13

FOR SALE—GROCERY, FRUIT AND CIgar store, Long Beach, cash trade, no delivery, lease, low rent, price cash, best of reasons for selling. Address 936 PINE AVE., Long Beach. x16

BEST-PAYING GROCERY STORE AND finest business location in the most thriving town; established trade and a money-maker. Call and see it. Address Z, box 133, TIMES OFFICE. 12

FOR SALE—$200 WILL BUY GOOD PAYING business. Books, news and postcards. Fixtures and furniture, two living-rooms. Cheap rent, account sickness, act quick. 264 E. 5TH.

FOR SALE—DELICATESSEN, RESTAUrant, confectionery, with cigar stand, soda fountain and light groceries. A bargain if taken at once. Rent $16 and 2 living-rooms. Call 246 S. MAIN.

FOR SALE—FANCY GROCERY, CENTRAL location, good family trade; also live cash trade; good lease, low rent; a paying business; two reasons for selling. PHONE 852 for appointment.

$850 BUYS RESTAURANT AND LUNCH counter business right here in the center of the business section; can pay $100 monthly; 4 years' lease. See PHOENIX, 261 Grant Bldg. x18

$500 INVESTMENT PAYS $20 PER WEEK for fifty weeks. No stock or mining scheme. Safe, sound, legitimate. No other business like it in California. Address A, box 191, TIMES OFFICE.

FOR SALE—ONE OF THE BEST SMALL daily newspaper propositions in California; good business, good profits; price $2275 cash. $975 on time. Address B, box 46, TIMES OFFICE. 13

FOR SALE—OLD-ESTABLISHED GROCERY and meat market; excellent location; rent $20; will invoice about $4000. Partner can help. Call at residence, 1332 NEW HAMPSHIRE. Pico car. 12

FOR SALE—I OWN 2 LIVERY STABLES and want to sell one of them; would exchange for good property; price $12,000; cost $6500 for the other. J. C. FLOYD, 215 Mason Operahouse. x16

FOR SALE OR EXCHANGE—COMPLETE bar fixtures, refrigerator, soda fountain, cases, counters, shelving, will trade for lots. This is worth investigating. PHONE 6452. 12

FOR SALE—AT LIBERAL DISCOUNT, AN elegant, new, modern, 7-room house, suitable for board and room for one or more months. Address LOCK BOX C, Ocean Park, Cal. 12

FOR SALE—PARLOR MILLINERY BUSIness, established 7 years; fine cash trade; will sell cheap for cash. Call 1 to 4 p.m. Address B, box 65, TIMES OFFICE. 12

CASH GENERAL MERCHANDISE STORE. Stock, horse and wagon, barn, wagon shed, large inclosed lot, 6-room house. 422 SEPULVEDA ST., San Pedro. 15

TO LET — OR LEASE—FIRST-CLASS HOtel; completely furnished; 100 rooms highest class. Apply ROOM 311, 207 S. Broadway. A2563; Main 2041.

TO LET—FINE LOCATION FOR RESTaurant, 25x80 and 30x35, with basement, at 135 WEST 6TH ST. Apply to E., 1920 E. MAIN ST. 12

SOME CASH AND GOOD SECURITY WILL handle a good saloon business. For particulars address W. box 27, TIMES OFFICE. 12

TO LET — BAKERY, ALL FURNISHED; large brick oven, large shop and store room, $25 per month. 4117 CENTRAL AVE. 12

FOR SALE—RESTAURANT AND LUNCH counter, in factory district; 2 years' lease, rent $15 per month; 6 rooms. Look this up. Take yellow Garvanza car to 271 N. AVE. 20. 12

FOR SALE—GOOD, PROFITABLE RESTAUrant, ice cream and fruit stand, reasonable. Selling account ill-health. A. LICKED, 621 Ocean Front, Ocean Park. 17

FOR SALE—FIRST CLASS GARAGE IN good town of 30,000, good reason for selling, can be bought on terms. Address C, box 11, TIMES OFFICE. 14

A PRODUCING TURQUOISE MINE IN NEvada, can be bought reasonable or leased by reliable party. OSCAR WEHRAND, 221 W. 2nd st. 16

FOR SALE—DRUG STORES, ALL KINDS, for information address MORIN, 306 Columbia Trust Bldg. 312 W. 3rd. x17

FOR SALE—SMALL INTEREST IN GOOD hardwood lumber business. Address K, box 201, TIMES BRANCH OFFICE. 12

FOR SALE—A CANDY STORE AND ICE cream parlor, 1961 S. MAIN. Will sell at a bargain if taken at once. 12

FOR SALE — HARDWARE AND TRUNK store for sale. 629 W. 6TH ST., near Hope st. 12

FOR SALE — BAKER ROUTE, HORSE, wagon and harness; will teach route. Call Monday at 23 W. GREEN ST., Pasadena. x12

FOR SALE—RESTAURANT, SWELL LIST, the place; good location; cheap from owner; save commission. Apply 261 E. FIFTH ST. 12

OLD-ESTABLISHED PAINTING BUSINESS at a bargain; plenty work ahead. Call 609 W. SIXTH ST. Monday, between 10 and 2. 12

FOR SALE—GROCERY AND CONFECTIONery, 3 convenient rooms, rent $25; will invoice. Come see. 1022 E. 7TH. 12

FOR SALE—WELL ESTABLISHED DYEing, cleaning works, cheap. 1816 SOUTH MAIN. 17

FOR SALE—SMALL RESTAURANT AND luncheon room, right place for right party. Call 811½ CENTRAL AVE. 13

FOR SALE—CIGAR STAND, CHEAP, RER owner, N.W. corner 5TH AND CENTRAL AVE. No agents. 13

FOR SALE—MEAT MARKET, DISSOLVING partnership; cheap rent; clears $50 weekly. 'PHONE EAST 902. 14

WANTED — JAPANESE, EXPERIENCED porter, wants position in any place. A. B., 315 AMELIA ST. 14

FOR SALE—TIN SHOP; SHOP FOR RENT cheap. 'Phone BROADWAY 2704. 13

WANTED—BINDERY GIRLS. LOS ANGELES PRINTING CO., 220 W. First st. 9

WANTED—PROMOTER. FINE CHANCE. Address A, box 196, TIMES OFFICE. 13

# BUSINESS CHANCES—
**For Sale.**

FOR SALE—HALF INTEREST IN ONE of the best real estate offices on the entire beach, as I am overworked and need a competent man to assist.
For Sale—Building, stock and fixtures of a business that cleared $3000 last year and will do better this year. On account of mining fever will sacrifice for $1500.
For Sale—$2000 Penny Arcade outfit. Owner is now here and will sacrifice for $1000. One-half cash or balance time or rent 40 per cent. of gross income.
For Sale—$4000; one of the finest ice cream and soft drink stands, fixtures and stock in the west. Worth $5000.
For these snaps see L. G. ALLEN, 28 Bephar ave., Venice, Cal. 14

WANTED—MANAGER WITH AT LEAST $1000; TAKE HALF INTEREST, AND EXCLUSIVE CONTROL OF LOS ANGELES BRANCH OFFICE FOR SAN FRANCISCO CORPORATION, GUARANTEEING $1800 ANNUALLY, AND INDORSED BY HUNDREDS OF BEST MEN AND COUNTY OFFICIALS ON THE COAST. IF YOU CONSIDER YOURSELF QUALIFIED TO SUPERINTEND OFFICE AND MANAGE AGENTS, AND HAVE THE CASH, WRITE FOR AN INTERVIEW, GIVING AGE AND BUSINESS EXPERIENCES. ADDRESS BOX 313, ROSSLYN HOTEL. 12

ARE YOU LOOKING FOR AN OPPORTUnity to buy interest in old established firm in center of Los Angeles? Come get card and call by appointment with the boss; we'll show cash and services buys interest in thoroughly up to date first class general realty selling, handling properties, renting all kinds of properties and fire insurance business; all the business you can attend to; no cheap affair. Call, Particulars, PHOENIX, 202 and 204 Grant Bldg. x18

MAKE $2000 MULTIPLY OVER $100,000 IN less than 2 years' time. Advertiser is owner of gold quartz mine, has approximately 87,000 tons of ore now opened up to sight that will net a handsome profit, and I want a partner with $2000 to invest; strictly a meritorious proposition; investor insured against loss and the above profit guaranteed. Call and investigate. 517 W. EIGHTH ST., Los Angeles, Cal. 14

FOR SALE—RETAIL AND JOBBING BUSIness, established 12 years under the same management; sales about $7000 per month. Mostly cash; A-1 location; stock and fixtures about $10,000; if you have the capital to handle this proposition, it will pay you to investigate it. Address C, box M, TIMES OFFICE. 13

FOR SALE—HALF OF CONTROLLING INterest in established and well-paying manufacturing concern; prefer to sell to one who can assist in office work. Call 1 to 4 p.m. Address Z, box 146, TIMES OFFICE.

FOR SALE—BICYCLE AND MOTORCYCLE shop; good business; best location; fine chance to sell lots of motorcycles; no competition. Address C, box 147, TIMES OFFICE. WALTER LOVELACE, Visalia, Cal. Am tired of business. 22

# BUSINESS CHANCES—
**Wanted and Miscellaneous.**

TO "LINER" ADVERTISERS:
Dating from June 1, classified advertising in The Times will be charged by the word at the present established rate of 1c per word in the daily issue and 1½c Sunday.
Close calculations, covering a period of several months, develop the fact that the average number of words to the line are a fraction over seven. This basis for charge, therefore, will prevail after June 1.
Cash "want" advertising has always been calculated by the word, and this regulation will not change the manner of handling it.
The present "want" ad. rate has been in effect for many years, though the circulation of the paper, now more than 50,000 daily and 80,000 Sundays, has trebled during this period. No paper in the United States, rate considered, compares with The Times in "want" ad. service.

THE TIMES-MIRROR COMPANY.

TIMES BRANCH OFFICE, 331-33 S. SPRING st. Advertisements and subscriptions left at the new Spring street office of The Times will receive as careful attention as at the main office. Competent clerks in attendance.

WANTED—DRUG STORE; WILL BUY A good drug store for cash, city or country. Address with location and particulars. Address Z, box 129, TIMES OFFICE. 11

WANTED—TO BUY A CIGAR STAND OR other small business, price must be cheap. state location, reasons, etc. Address B, box 67, TIMES OFFICE. 12

# SWAPS—
**All Sorts, Big and Little.**

FOR EXCHANGE—MONDAY, COSY BUNgalow, Pico Heights; $2500. Want diamonds, lots or rooming house.
Trade $8000 clear ranch at Corcoran. Want home, Los Angeles.
Trade $4500 mortgage. Want property.
316 CITIZENS' NAT'L BANK BLDG. 12

FOR EXCHANGE—STOCK WALLPAPER, paints and painter's tools for a clear piece of acre property. Owner, F. B. BROWN, 2317 S. HOOVER. x

FOR EXCHANGE—REAL ESTATE OR CEment work, any amount. Address Z, box 77, TIMES OFFICE. x12

# MONEY TO LOAN—
**In Sums to Suit.**

TO LOAN—MONEY IN SUMS TO SUIT, AT current rates of interest, on improved city property. I. H. PRESTON, 213 Laughlin Bldg. x

R. W. POINDEXTER, 409 WILCOX BLDG., loans money on real estate, large or small amounts. Building loans a specialty.

TO LOAN—SALARIED PEOPLE; NO RED tape, without security; confidential. WEST COAST EXCHANGE, 419 Henne Bldg. 20

MONEY TO LOAN—ANY AMOUNT, $500 TO $50,000. See us. CONWAY & GLEASNER, 605-607 Laughlin Bldg. x

PRIVATE MONEY. NO RED TAPE. ANY amount on good security. M. M. DAVISON & SON, 204-6 Wilcox Bldg.

TO LOAN—BOFFI & COURTS, 711 H. W. Hellman Bldg., loans money, city or country; also building loans. x

FARNSWORTH BROS. MAKE LOANS ON real estate. 215 LISSNER BLDG., 324 S. Spring st. F7289. x

SIX AND 7 PER CENT. PRIVATE MONEY. Phone today. CLARK TRUSTEE, A7301, Main 3541. 13

SALARY LOANS—LOWEST RATES; CONfidential. NEWTON, 703 O. T. Johnson Bldg. x

MONEY TO LOAN—ON REAL ESTATE. TRUE & MINER, 603-6-7 H. W. Hellman Bldg. x

MONEY LOANED, CONTRACTS AND MORTgages bought. A. McCALL, 314 Bullard Blk.

UNION LOAN CO., 114 S. SPRING, RM. 1, Diamonds, etc., 1 per cent. Est. 1900. x

# MONEY TO LOAN—
**In Sums to Suit.**

MONEY TO LOAN—
IN SUMS TO SUIT.

MONEY TO LOAN AT SIX PER CENT. CITY OR COUNTRY, ANY AMOUNT FROM $2500 TO $150,000. THIS IS MONEY BELONGING TO PRIVATE PARTIES. PROMPT ATTENTION TO ALL APPLICATIONS.
C. S. HOLMAN,
611-12 SECURITY BLDG.
'PHONES F1244, MAIN 5405. x

THE KEY TO SUCCESS IS READY MONEY.
We have it, and will loan it to you at reasonable rate quickly, and without publicity on your FURNITURE, PIANO, HORSES, WAGONS or other personal property, without removing them from your possession.
Time as long as needed, with the option of paying before due and stopping the interest. Amounts from $10 upward.
Businesslike treatment and reasonable terms assured to all.
See us if you need any money, and we will convince you that our methods are right. 9 a.m. to 6 p.m.

FIDELITY LOAN CO.,
329 MASON BLDG.,
S.E. corner Fourth and Broadway.
'Phones F7621, Broadway 5171.

MONEY LOANED ON SALARY.
1 TO 5 PER CENT.—1 TO 5 PER CENT. ON DIAMONDS, JEWELRY, FURNITURE, PIANOS. LIVE STOCK. ANY GOOD SECURITY. REASONS WHY:
ESTABLISHED NINE YEARS.
DIAMONDS AND JEWELRY ARE SAFE WITH US.
LOWEST RATES OF INTEREST—2 TO 10 PER CENT. LOWER THAN OTHERS.
DIAMONDS AND JEWELRY KEPT IN OUR OWN SAFE DEPOSIT VAULT.
BUSINESS STRICTLY CONFIDENTIAL.
DON'T PAY HIGH INTEREST. WHEN YOU CAN GET IT FOR LESS.
BANK REFERENCES: RUSSEL, 107-109 STIMSON BLDG., THIRD & SPRING. x

TO LOAN—MONEY—OUR RATES
For a few significant days. Diamonds, storage receipts, salaries, diamonds, etc., are the lowest ever offered. The following payments pay both interest and principal:
On $25 pay us $5c.
On $50 pay us $1.75.
On $100 pay us $3.50.
Other amounts in proportion.
No other charges. Nothing deducted from the loan. Special rebate in advance payments. Suburban loans made.
Information cheerfully given. All business strictly confidential. Private interviewing rooms.
GERMAN-AMERICAN LOAN CO.
701-702 Delta Bldg. 424 S. Spring st.
Open 9 a.m. to 4 p.m.

MONEY TO LOAN
BELONGING TO PRIVATE PARTIES IN SUMS TO SUIT FROM $1000 TO $50,000 ON FIRST CLASS REAL ESTATE MORTGAGES. REASONABLE RATE OF INTEREST. PROMPT ATTENTION GIVEN TO ALL APPLICATIONS. NO CHARGES FOR DRAWING PAPERS OR APPRAISING PROPERTY.
A. T. JENNINGS LOAN DEPT.,
ESTABLISHED 1888.
SUITE 400 HERMAN W. HELLMAN BLDG. x

$1,000,000 TO LOAN ON REAL ESTATE 5 to 7 per cent. net interest.
No delays. No red tape. Any sum desired. Large and small loans a specialty.
Ranch loans solicited.
We make straight building loans.
Cash loans on private investments.
Cash for mortgages and deeds of trust.
References — Title Insurance & Trust Co., Title Guarantee & Trust Co., First National Bank, Second st. and Broadway.
MATTHEWS & MATTHEWS,
The Leading Mortgage Loan Brokers,
225 Douglas Bldg., corner 3rd and Spring. x

$1,000,000 TO LOAN—
ON CLOSE-IN INSIDE BUSINESS PROPERTY.
CHOICE RESIDENCE PROPERTY.
FARM LANDS.
BUILDING LOANS A SPECIALTY.
APPLY
R. G. LUNT,
ROOM 908, SECURITY BLDG., 5TH AND SPRING STS.

SALARIES AND NOTES OF RELIABLE employees bought at wage earners' purchased, and accommodations offered to salaried employees unsupposed. Payments upon notes to be returned upon easy loan plan. The payments are so arrived by the party accommodated. You will find our office courteous and now with ample funds to assist you. Diamonds kept in safety deposit box. We also buy diamonds, pa

## Classified Liners.

### THINGS ON WHEELS—
All Kinds.
AUTOMOBILES.

FOR SALE—
1909 Packard touring car; 6-cylinder, guaranteed by us. Packard dealers in Los Angeles carefully classified and arranged for your inspection; all cars only, and many at a fair bargain to quick buyers; no fancy prices. Pierce Arrow Agency.

FOR SALE—MITCHELL touring car, 1909 model, with top, speedometer, etc.; also one 1908 Packard, both in excellent condition; guaranteed by us. Packard dealers in Los Angeles carefully classified and arranged for your inspection; all cars only, and many at a fair bargain to quick buyers; no fancy prices. Pierce Arrow Agency.

FOR SALE—1909 Reo touring car, 30-H.P., built in commercial body; will sell cheap; also one 1908 Reo touring car, 30-H.P., built in passenger body; will sell cheap; must be sold at once; bargain for quick buyer. Call at 1125 San Pedro st.

FOR SALE—Two high-class automobiles; have been used but little; will sell cheap; must be sold at once; bargain for quick buyer. Call at 1125 San Pedro st.

FOR SALE—TWO HIGH-CLASS automobiles; have been used but little; will sell cheap; must be sold at once; bargain for quick buyer. Call at 1125 San Pedro st.

FOR SALE—Two high-class automobiles; have been used but little; will sell cheap; must be sold at once; bargain for quick buyer. Call at 1125 San Pedro st.

FOR SALE—TWO HIGH-CLASS

# THE CITY IN BRIEF

A good start.

## NEWS AND BUSINESS.

**Under the Sycamores.**

The Ladies' Aid Society of the First Methodist Church will have an informal meeting in Sycamore Grove this afternoon. After the business session a supper will be served and a social time enjoyed.

**Loses His Jewelry.**

C. D. Herrick of No. 734 East Thirty-second street, yesterday reported to the police the theft of jewelry valued at $150. Watches and rings were taken from his house Saturday night and the loss was not discovered until yesterday afternoon.

**Prehistoric Skulls.**

A meeting of the new zoological section of the Academy of Sciences will be held at the residence of S. J. Keese, No. 1509 Shatto street, this evening at 8 o'clock. Exhibits will be shown of the skulls of prehistoric animals by the chairman, Prof. J. Z. Gilbert. All interested are invited.

**Optometrists Meet Today.**

The State Association of Optometrists will meet at 10 o'clock this morning at Symphony Hall for a two-day session. It is expected that the matter of the charges of irregularities which have been made against the State Board of Optometry will be taken up and it is expected that there will be some hot developments before the question is disposed of.

**Y.W.C.A., Hostesses.**

Members of the board of managers of the Social Committee of the Young Women's Christian Association will act as hostesses on different days throughout the week to extend a welcome to the throng of visitors. Many who are familiar with the organization in other cities are already making it their headquarters, and are enjoying its reading-room, rest-rooms and bath. They are also furnished with the needed information regarding the city and sightseeing trips generally.

## BREVITIES.

"To "Liner" Advertisers: Dating from June 1st, classified advertising in the Times will be charged by the word at the present established rate of 1c per word in the daily issue and 1½c Sunday. Close calculations covering a period of several months develop the fact that the average number of words to the line are a fraction over seven. This basis for charge, therefore, will prevail after June 1st. Cash "want" advertising has always been calculated by the word, and this regulation will not change the manner of handling it. The present "want" ad rate has been in effect, for many years, though the circulation of the paper, now more than 80,000 daily and 90,000 Sundays, has trebled during this period. No paper in the United States, rate considered, compares with The Times in "want" ad service. The Times-Mirror Company.

Remember the slogan: "Buy and Boost Home Products." For daily references, see page 11, Part II, of The Times, containing list of wide-awake manufacturers, under the heading "Made in Southern California." You will find there are manufacturers of necessities and luxuries here—manufacturers of things to eat and drink—things for the home, the factory, the office and the farm. Buy them! Try them! There are none better. Buy and Boost, and keep your money at home where it will do you and yours the most good!

British subjects are requested to send their addresses to the undersigned. British-born persons owning property in California are advised to execute will appointing resident executors. Forms gratis on application. C. White Mortimer, British Vice-Consul, 704-5-6 International Bank Bldg.

A class of swimming under the instruction of the physical director of the Young Women's Christian Association will be opened at Bimini Tuesday 7:45 p.m. Register today.

You will need a comfortable pair of shoes this week and we can certainly supply you with them. A. J. Hamilton & Son, 311 S. Broadway.

Natick House serves best meals 35c.; Sunday eve dinner 35c. Hart Bros.

Dr. Logan, leading oculist, 415 Spring.

## HERMOSA BEACH.

**New St. Cross Church Is Dedicated by Bishop Johnson—Large Congregation Is Present.**

[SPECIAL CORRESPONDENCE OF THE TIMES.]

HERMOSA BEACH, July 11.—The beautiful new St. Cross Church was crowded this afternoon when the formal opening was held. Bishop Johnson of Los Angeles delivered the address. He congratulated Rev. Charles H. de Garmo of Christ Church, Redondo Beach, upon the result of his efforts to secure a church for Hermosa Beach and the people of the community who had assisted. His address dealt with the meaning of the name of the church, St. Cross, "Christ's Cross." He spoke of the legend on the large cross which surmounts the edifice, saying the cross is the medicine of the world.

Rev. Mr. de Garmo gave a short talk, in which he stated that the property on which the church is built was given by Messrs. Burbank and Baker of Los Angeles. He said that in the three years since services had been held at Hermosa Beach under his charge there had never been any collection taken at the 4 o'clock service, the principal one of the day.

A feature was a procession of Sunday-school children followed by the clergy and the bishop, singing a processional, from the crypt of the church to the altar.

Besides the bishop these clergymen were present and seated within the chancel: Rev. C. H. Hibbard, D.D., Pasadena; Rev. Henderson Judd, Rev. Edmund Walters, Los Angeles; Rev. J. D. H. Brown, Santa Monica; Rev. Father MacClean, curate of St. John's, Los Angeles; Rev. A. G. L. Trew, D.D., Highland Park; Rev. M. M. Benton, Alamitos Bay; Rev. Father Thursby, of the Church of the Ascension, Los Angeles.

**"The Times," Elks' Week.**

The Times will be mailed to any address in the Postal Union during Elks' Week, July 11 to 17, inclusive, for 25 cents. Lists of addresses may be sent to The Times Office, left at The Times' Free Information Bureau, 531 South Spring street, or in The Times' booth at Registration Headquarters.

On Saturday, July 17th, The Times will print in a separate sheet, all the complete illustrated accounts of all the important events of the week. It will be delivered to regular subscribers as well as mailed to every subscription given for the ELKS' WEEK papers.

## THE USUAL RESULT.

**Gas Explodes When Man Strikes Match to See How Much Oil Is in Tank.**

[SPECIAL CORRESPONDENCE OF THE TIMES.]

SANTA MONICA, July 11.—An explosion of gas came near to wrecking the Rogers oil storage tanks at Tenth street and Colorado avenue tonight. The men were engaged in pumping out a large tank car, filled with distillate. Thomas Morey, who was on top of the car, stuck a lighted match into the man-hole to see how nearly empty the big reservoir was. Instantly there was an explosion that shook the earth and shot sheets of flame 100 feet into the air. Fortunately the oil was of the heavy kind and failed to ignite, or the 45,000 gallons stored in the yards would have made a spectacular conflagration.

As an aftermath of the automobile road races of yesterday, Santa Monica arose late this morning to find herself famous, although littered from end to end with the remnants of lunch boxes and newspapers. Large numbers of automobile parties visited the city today and took occasion to make the circuit on which the world's new record was created yesterday. The speed limit ordinance has been reinstated just as it was before the exception was made for the racers, but the eagerness of automobilists to try out their machines on the swift course was apparent today. Work will be rushed tomorrow in the removal of the planking and fill that formed the saucer at the Ocean-Nevada avenue corner. This will be out of the way by Tuesday in order that there may be no obstruction to impede the visiting Elks on the occasion of their visit to this city Tuesday, which will be Santa Monica Bay Day.

The temperance element and the Women's Club are expecting that the City Council will tomorrow take some decided action in the matter of the Sunday-closing ordinance that was presented by the women's organization two weeks ago. The proposed ordinance was referred to the Committee on Ordinances. That committee is due to make a report.

Mr. and Mrs. F. J. Wagner of Carbondale, Pa., have taken a home on Seventh street and will remain here until after the first of next year.

Miss Fannie Black, who recently went east on a visit, was married at Cincinnati, O., a few days ago to A. T. Pinney. Her home is to be made in Cedarville, O.

Arthur J. Blake of Marshall, Tex., is the guest of relatives in this city.

Mr. and Mrs. George Marable of Yuma, Ariz., have come to the seaside to remain during the summer season.

## REDONDO BEACH.

**Pasadena Motorcycle Club Makes Run to Seaside City—Thistles Are Winners.**

[SPECIAL CORRESPONDENCE OF THE TIMES.]

REDONDO BEACH, July 11.—The Pasadena Motorcycle Club made a run to this city today and after enjoying a dip in the ocean and partaking of lunch, returned home.

Mrs. Robert J. Burdette has taken apartments at No. 412 South Broadway and will remain there until the completion of her magnificent new home on the Esplanade at Clifton, which will be completed about August 1.

Rev. Baker P. Lee, pastor of Christ's Church at Los Angeles, has leased the Ridgway residence on the Esplanade, and will move here this week.

Dr. J. M. Radebaugh of Pasadena has taken quarters in the Hotel Redondo for the summer season.

J. J. Low of Los Angeles caught three large surf fish, each of which weighed four and one-half pounds, from Wharf No. 3 this morning. The limit for surf and perch were caught today from the same wharf by A. Lane of Los Angeles.

The Thistles of Los Angeles defeated the Redondo Beach team in the Southern State League series today by the score of 2 to 0. The umpire's decisions were the result of many demonstrations during the game. Allen, who umpired, went as far as to order several spectators from a vacant lot adjoining the ball park, but failed to make his ejectment orders carry. The batteries were: Thistles, Drown and Pratt; Redondo Beach, Abbott and Briswalter.

## COMPTON.

COMPTON, July 11.—At their annual meeting last evening the High School Board organized by electing E. C. Haskin president and F. L. Walton, clerk. The other members are Z. A. Towne, J. B. Norton, J. J. Harshman and J. Farmer.

The faculty for next year will be Will L. Frew, supervising principal; Edith M. Bates, vice-principal mathematics; Daisy M. Steele, English; Mertie Davis, commercial; Josephine Herron, drawing, Spanish and French; Helen F. Weeks, science, German; Ralph W. Hornby, mechanical arts; Bess Gerard, history; Myrtle E. Harris, Latin, music; L. Claire Reynolds, domestic science.

## VITAL RECORD — BIRTHS. DEATHS. MARRIAGES. DIVORCE.

**In Memoriam.**

[Under this caption The Times will accept for publication, at its regular rate of 20 cents per line, anniversary notices in commemoration of deaths.]

**Births.**

WADDINGHAM. To the wife of H. B. Waddingham, July 11; a son.

**Deaths.**

BROWN. In Los Angeles, July 10, 1909, Mrs. Lucy M. Brown, of No. 634 Belmont avenue, aged 58 years. Funeral services at the chapel of Bresee Bros., No. 855 South Figueroa, Monday, at 2 p.m. Interment Rosedale Cemetery.

ARNAZ. In this city, July 9, 1909, Jose Adolfo Arnaz, son of Mrs. Maria C. de Arnaz, aged 28 years. Funeral cortege leaves residence, No. 2011 South Main street, Monday morning, July 12, at 8 a.m. Requiem mass at St. Vincent's Church, 9:30 a.m. Interment

BOND. At her residence, 132 West 30th st., July 11, 1909, Emma R., dearly beloved wife of Arthur P. Bond, mother of Edith J. Bond, Mrs. Howard Frost, Mrs. Merton J. Miller, and sister of Mrs. K. M. Sullivan. Funeral from the residence Tuesday at 2 p.m. Services private.

LLOYD. At her residence, No. 1900 Fourth avenue, July 10, 1909, Mary J. Lloyd, mother of Reuben H., and Walter Lloyd and Mrs. Grace A. Simpson. Funeral services will be held in the chapel of Orr & Edwards Co., corner Tenth and Flower streets, Tuesday, July 13, 1909, at 2:30 o'clock p.m.

PAASKE. At 421 West Fourth street, July 9, 1909, Peter Paaske. Interment Lompoc, Cal. Shipment by Orr & Edwards Co.

BALLERINO. At the family residence, No. 2440 W. Pico street, July 11, 1909, Bartolo, husband of Maria Ballerino, aged 60 years. Native of Chile. Funeral Tuesday, July 13, 1909, at 8:30 a.m. from 2440 W. Pico street. Mass at St. Thomas Apostle Church, at 9 a.m. Friends invited to view the remains Monday, July 12, from 8 to 11 a.m. and from 2 to 4 p.m. only.

CUTLER. In this city, July 9, George W. Cutler, aged 76. Funeral services today at 2 p.m. from the chapel of Pierce Bros. & Co., 330 S. Flower st. Interment I.O.O.F. Cemetery.

CALVIN. In Huntington Park, July 11, Sylva I. Calvin, aged 40 years. Funeral services today at 1 p.m. from the chapel of Pierce Bros. & Co., 330 S. Flower st. Interment I.O.O.F. Cemetery.

LAUGHLIN. Thomas Laughlin, 535 S. Soto st., July 11, aged 69 years; beloved husband of Anita, and father of Rose, Allie and Leo, Evelyn Ferguson and Mrs. W. H. Hetherington, all of this city. Remains at Boyle Heights funeral parlors. Funeral announcement later.

INGERSOLL. Alice C., beloved wife of J. K. Ingersoll, at the family residence at 1304 Pine street, South Pasadena, July 10. Funeral private. Cleveland papers please copy.

**Card of Thanks.**

We wish to thank our neighbors and friends for the beautiful flowers and sympathy shown during our and bereavement through the death of wife and mother.

Edward M. Lips and daughter, Edna Lips.

**Peck & Chase Co., Undertakers.**

Removed to their new location, 1713 South Figueroa street. 'Phones Main 61, 62727.


Geneva's Big Sale OF J. P. TRAFTON CO.'S $200,000 Wholesale Jewelry Stock Begins This Morning

Greatest sale in history of Pacific Coast jewelry business. Everything at manufacturers' prices.

GENEVA Watch & Optical Co.

305 S. Broadway.

Peerless The Beer For You Brew

Here is health and a cooling beverage. $1.50 per doz. quarts, including bottles, delivered to your home.

SO. CALIFORNIA WINE CO.

Phones: Ex. 16; Main 332.

518 So. Main Street.

"The Exclusive Specialty House"

Myer Siegel & Co.

251-255 South Broadway

Special Sales Today

Women's Tailored Suits of linens and repps. Women's and Misses' Lingerie Dresses, Linen Dresses and Women's Waists. Also Lingerie Underwear and Dressing Sacques.

"Siegel's for Women's and Children's Wear"

SHAKE INTO YOUR SHOES

Allen's Foot-Ease, a powder. It cures painful, smarting, nervous feet, and instantly takes the sting out of corns and bunions. Allen's Foot-Ease makes tight or new shoes feel easy. It is a certain cure for sweating, callous, swollen, tired, aching feet. Try it today. Sold by all druggists. By mail for 25c in stamps. Don't accept any substitute. For FREE trial package, also Free Sample of the FOOT-EASE Sanitary CORN-PAD, a new invention, address Allen S. Olmsted, Le Roy, N. Y.

Our Hair Goods Are Different

style, construction and quality. Ours are faultless in every respect.

BENNETT TOILET PARLORS

Northeast Corner Fifth and Spring.

Prominent People

Of California have been unanimous in saying that the cures resulting from taking the Chee Foo New Life Remedies are most wonderful. Chee Foo will be at Dean's Drug Store, 214 S. Spring St., all week.


## Cemeteries.


INGLEWOOD PARK CEMETERY

Two miles outside the city limits, on the Los Angeles and Redondo Ry.; 300 acres of perfect land with improvements outclassing any cemetery on the Coast. 207 S. Broadway, Room 202. Phones—F3303; Main 4659. Supt. Phone A9593

Rosedale Cemetery

An Endowed Memorial Park noted for its natural beauty; Endowment Fund for perpetual care, over $250,000; modern Receiving Vault, Chapel, Crematory and Columbarium; accessible. City office, suite 502-306 Exchange Bldg., N. E. cor. 3rd and Hill sts.; phone Main 960, A3678. Cemetery office, 1521 West Washington st.; phones 72958, West 30.

EVERGREEN CEMETERY

Boyle Heights near city limits. Operated under perpetual charter from Los Angeles city. Modern chapel and crematory. Office, 330 Bradbury Bldg. Phones Main 662; A7511. Cemetery—Home 41083; Boyle 9.

Forest Lawn Cemetery

Natural rolling lawns and beautiful trees have made this the ideal cemetery. Perpetual care plan—eighteen minutes from Los Angeles on the Glendale car line. Call at offices 204 Wright & Callender Building for free transportation. Phones Sunset Main 5453, Home F2104.

Hollywood Cemetery

Modern Beautiful Select

Five-cent fare—Melrose Line. 208 Homer Laughlin Bldg. Home A1131. Sunset Main 201.

Monuments

PACIFIC MARBLE & GRANITE CO.

Manufacturers and importers high grade monumental work. 931-933 East First St., Los Angeles, Cal. Phone Sunset Broadway 2008.

Cornell Company, Funeral Directors.

1051 South Grand avenue. Arthur Jenner, Mrs. Cornell. 'Phones F3465. 'Phones Main 5455.

Asthma! Asthma! Cured—at home. No drugs. Write or call for proof. Maguen, 1010 South Burlington avenue. Take West Eleventh or West Ninth cars.

Elk Souvenir Candy Boxes

in the royal purple of the Elks with a beautiful embossed elk head on the box, make desirable and appropriate presents for your friends, those visiting here or those who could not come and are back home—thinking about the fun on the edge of the sunset sea.

Filled to order with purple candies or our delicious mixed chocolates, bitter and sweet—or with glace fruits, characteristic of California—what more appropriate gift?

In three sizes.

L. J. Christopher

Confections Iced Desserts

Expert Catering

551 S. Broadway 241 S. Spring

321 S. Spring

Are the cause of half the drudgery and trouble in the home. Avoid this—put the tube away and send your washing to the Drivers' Independent Laundry. We make a specialty of family wash at 6c per pound. Flat pieces ironed. Work done cheaper and better than it can be done at home.

Phone 23416, or South 333.

FREE TO MEN AND WOMEN

Cut out this ad. and mail it to us with your name and address. We'll send you our large illustrated catalogue and prices of electric belts, postpaid, free.

Dr. McLaughlins Electric Belt

Is the only successful electric belt. It has cures in every town on the map. It cures when doctors and drugs fail.

Electricity cures by removing the cause of disease; by building up new energy and giving nourishment to the body. Drugs don't do that.

Our catalogue is absolutely free. Send for it today. Cut out this ad. now.

Dr. M. B. McLaughlin Co.

229½ So. Spring St., Los Angeles.

BRADFORD'S BREAD

Made in a Modern Sanitary Bakery where the public is welcome every day.

New Pianos for Rent $3 to $5

We are out of the high-rent district. F4281. Main 1317. Pianos Tuned $1.75.

LUCORE PIANO CO. 7th and Hope Sts.

Parasols

Repaired, recovered and made to order.

EXPERT LOCKSMITHING.

632 S. Broadway. F1464, Main 7355.

THE NEW WALKER PORTABLE COTTAGE

For mining or oil camps the lightest portable cottage made. See it at 640 S. Grand ave. F1956; P.O. Box 1372.

John Adams Co.

222 South Spring Street

Union Label on Every Garment

Suits to Order $17.50 and Up

Knabe Pianos The Wm. B. Allen Co.

418-418 So. Broadway.

Elk Jewelry

A unique assortment.

A. E. Morro

400 Broadway. Cor. Fourth

That New Suit

BEST BOUGHT HERE—

$25.00 to $50.00. Made to Measure.

EISNER & CO., Tailors.

Angelus Hotel Bldg

You See 'Em Everywhere

No matter where you go today you'll see Elks.

The ones with the perfect fitting white uniforms are those who were outfitted by us.

In the crowds you'll also see many of the best dressed men wearing B & K System made to order suits. You can distinguish them by the correct style and superior fit of their garments.

Suits to order, $20 to $50.

Mail orders filled.

BRAUER & KROHN

TAILORS TO MEN WHO KNOW

128-130 S. SPRING COR. FIFTH & SPRING

114½ S. MAIN ST.

THE SAME HIGH QUALITY YEAR AFTER YEAR

BROCK & FEAGANS

JEWELERS & GEM MERCHANTS

Sloan's Opsena SALVE 50c Large Jar

Instantly relieves and cures all chronic skin diseases. Recommended by physicians. SUN DRUG CO.'S STORES.

M. Fredrickson HAIR DRESSING PARLORS

743 SOUTH BROADWAY. (Formerly with Weaver-Jackson Co.)

Shampooing 50c

HAIR DRESSING 50 CENTS.

MARCEL WAVE 75 CENTS.

Near "Terrill's."

Matheson & Berner Clothes for Men

Broadway, Cor. 3rd.

THE OWL DRUG CO.

Three Stores in Los Angeles—

320 S. SPRING ST.

BROADWAY AND FIFTH ST.

And 625 BROADWAY.

E-Z-Q

The World's Best Metal Polish 25c Pint.

FOR SALE EVERYWHERE

BOBRICK CHEMICAL CO., Los Angeles, Cal.

ANTI-ANT

Will Rid Your House of Ants

25c at all Drug Stores

CHAS. LEVY & SON

Tailors and Designers

448 S. Spring St.

CREDIT

OUR-EASY-TO-PAY-PLAN will furnish your home easily.

COLYEAR'S

509-511 South Main St.

Ice Customers

get full weight ice. We guarantee it.

L. A. ICE & COLD STORAGE CO.

Home 10053, Sunset Main 8191.

The Home of Dutchess Trousers

10c a Button, $1.00 a Rip.

Jacob Salzman

6th and Main.

Big Shoe Sale

Special Bargain Tables in Basement today and tomorrow.

Mammoth Shoe House

519 SOUTH BROADWAY

Patronize Home Industry. Good trunks and traveling bags at factory prices, guaranteed to give good results.

G. U. WHITNEY'S TRUNK STORE & FACTORY, 229 S. Main St.

OFFICE FURNITURE

Desks, Tables, Chairs, Filing Cabinets, Book Cases, Opera and Church Furniture.

R. D. Bronson Desk Co.

342 So. Spring.

$3.00 a Month

All Diseases. Medicines Free. Chronic and Nervous Diseases a Specialty. Consultation Free. DRS. SHORES & SHORES. 445½ So. Spring St., Los Angeles, Cal.

Mary had a little lamb,
It's fleece was white as snow,
She washed it with Fels-Naptha Soap,
And that's what made it so.

Fels-Naptha Soap is more than help—it's a right arm in your fight against dirt.

While you rest, it works.

When you've soaped your clothes with Fels-Naptha and put them to soak in cold or lukewarm water, you can turn to something else or fold your hands and rest.

The Fels-Naptha works on.

It attacks the dirt in your clothes and dissolves it; loosens every tiny particle.

At the end of a half hour it has solved all the dirt.

All that remains for you to do is rub lightly, rinse and hang out to dry.

Clothes are whiter, cleaner, sweeter than ever before.

And all this in cool or lukewarm water, mind you.

No boiling, no hot suds to stew them.

No back-breaking, knuckle-wearing, hard rubbing on the washboard.

More than a million women employ Fels-Naptha Soap as an ally every washday.

To make it aid you in Summer and Winter, just follow simple directions on the red and green wrapper.

SAN FRANCISCO OFFICE

Los Angeles Times

1206 Call Building

Phone: Kearney 2121

J. L. Brown Rep.

Advertisements and subscriptions received. Southern Californians when in San Francisco, should have their mail sent in care of The Times Office. COPIES OF THE TIMES ON FILE.

Persian Rug Importing Co.

A. M. ENFIAJIAN, 516 SOUTH HILL STREET

Los Angeles Investment Co.

A8118 335-337 S. HILL ST. Main 2249

HOME BUILDERS

Will Build to Suit

Upon Your Own Lot—or will furnish Lot. RENT PAYING TERMS.

MULLEN & BLUETT CLOTHING CO.

Corner Spring and First Streets

THE QUALITY STORE.

2 Days Denver 3 Days Chicago Union Pacific

357 S. Spring St.

The Exclusive Shop for Young Folks

The Juvenile Co.

429 So. Broadway.

REFRIGERATORS

Largest Stock—Lowest Prices

Parmelee Dohrmann Co.

434-444 So. BROADWAY

Victor Talking Machine EASY TERMS

J. B. Brown Music Co.

346 South Broadway.

"Walk-Over"

Shoes $3.50, $4, $5

J. F. Hughes, Prop.

111 S. Spring and Cor. 4th & Spring

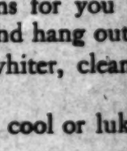

Dr. C. H. White

Home Decorations

Pease Bros.

640-646 SOUTH HILL

Hoffman

425 SOUTH BROADWAY

HOME FURNISHERS

Toys

Beeman & Hendricks

447 South Broadway

MEN'S SUITS MADE TO ORDER SCOTCH TWEEDS $30 SO

Invalid Wheel Chairs For Rent

Lyon-McKinney Co.

648-652 South Broadway

Opposite Hall of Records

DAY, JULY 12, 1909.

mb,
e as snow,
Fels-Naptha Soap,
de it so.

ap is more than a
in your fight against

it works.
ped your clothes with
them to soak in cool
you can turn to some
r hands and rest.
works on.
e in your clothes and
very tiny particle.
half hour it has dis-

for you to do is to
hang out to dry.
ter, cleaner, sweeter

ool or lukewarm wa-

ot suds to stew over
ng, knuckle-wearing
washboard.
illion wom
n ally e
y ou
mpl
r.

re
ern
w h e
Francisco
save their
sent in care of
The Times Office.
COPIES OF THE
TIMES ON
FILE.

orting Compa
OUTH HILL STREET

Cure PILE
AND FISTULA
Without
Under Positive
By my
solvent
out pain,
or loss of
Send for my FREE
Dr. C. H. White

Home Decorator
Pease Bros
640-646 SOUTH HILL
Hoffman
Williamson
25 SOUTH BROADW
HOME Furn.
Toys
Beeman & Hendee
447 South Broadway
MEN'S SUITS
MADE TO ORDER
SCOTCH TAILORS
SO SO SPRING
$15
nvalid Wheel Chair
For Rent
Lyon-McKinney Sam Co.
648-652 So.
Opposite Pa

The Editorial Section
SPECIAL SHEET—8 PAGES.

# Los Angeles Daily Times

For The Elks.
CITY AND COUNTRY.

SIXTIETH YEAR. MONDAY MORNING, JULY 12, 1909. 5 CENTS.

# "GARRY" HERRMANN'S ELECTION AS GRAND EXALTED RULER FORESHADOWED BY EVENTS OF THE DAY IN ELK CIRCLES.

*Registration of Members of the Grand Lodge is the Greatest Ever Known on First Day, Cincinnati Candidate's Supporters Counting More Than Two to One Votes to Win Contest for Him—Sammis Followers are Still Confident of Success.*

Crowd Awaiting Arrival of the Denver Special at Arcade Station.
This suffering is typical of the welcoming parties that were, at the different railroad depots yesterday to greet incoming Elks and their visitors.

"Grand Old Man"
of Grand Lodge, Ex-Judge Warren G. Sayre of Wabash, Ind., Grand Lecturer Lecturing Knight, who will probably be elected Grand Esteemed Leading Knight.

## PROGRAMME FOR TODAY.

This is Elks' day at Pasadena and the Grand Lodge members and their ladies will be met in that city at Hotel Green between 9 and 10 o'clock this morning and given a ride in automobiles before going to Tournament Park. All other visiting Elks will go directly to the park, where they will enjoy a barbecue in true California style between 11 and 2 o'clock, followed by sports and races, the principal feature being a chariot race.

In Los Angeles an interesting programme of sports will be given at Ascot Park in the afternoon. A full distance Marathon race and championship wrestling matches of the Pacific Athletic Association will be given.

In the evening will take place the annual reunion at the Auditorium Theater, Fifth and Olive streets, where the programme will include addresses of welcome on behalf of California by Gov. Gillett, in behalf of the city by Mayor Alexander and in behalf of Lodge No. 99, B.P.O.E., by Postmaster Flint.

RENO HERD IN.
BRINGS FINE BADGES.

The Reno Elks' special arrived at Arcade Station yesterday afternoon at 3 o'clock. The party came over the Southern Pacific by way of Oakland, San Jose and Santa Barbara, headed by J. H. McCormack, C. J. Smith and H. G. Gosse.

The Los Angeles White Squadron and band escorted the visitors to the Van Nuys Hotel, where the lodge will make its headquarters. Their badges, which represents a Nevada prospector, is a silver burro standing over a crossed pick and shovel on a blue background, bearing in gold letters "Reno 99." From this hangs a miner's gun metal frying pan, the whole being mounted on a purple ribbon.

Among those at the Van Nuys are: George F. Turrittin, Albert A. Sherard, J. M. Kinsfield and wife and Mrs. E. Wright, George B. Thatcher, Carl Stoddard, Dan Hodgson and wife, Wilson Lochlin and wife, M. G. Edwards, J. M. Greenhalgh, B. L. Green and wife, F. M. Clark and wife, John McGrath and wife, W. B. Edwards and wife, O. J. Smith, W. G. Blair and wife, A. C. Kane and wife, James Quirk, W. H. Marks, Dr. Charles Stein and wife, Mrs. Carothers, Miss Colford, Mrs. Dupuy, Miss Mudd, J. M. Bexsmith, J. R. Ingoth and J. H. McCormack.

Most Be-Badged Man in City.
John S. Underwood, of Los Angeles Lodge No. 99, who took the elk by the horns yesterday and amassed nearly one hundred badges of various kinds in one short campaign.

STRENUOUS.

## CRAZE FOR BADGES AT AN ACUTE STAGE.

ELKS from all over the country went wild yesterday in the scramble for badges of all kinds—the fever is higher than it was when the Shriners were here. Hotel lobbies were jammed with badge-seekers, and the streets were lined with them. It was barter and trade all day, and the man who had the largest stock of souvenirs of his own lodge was the one who carried off the greatest number of prizes.

Women, too, entered the game, and the front of many a fine costume was practically hidden from view by figures of elks' heads, sections of mission buildings in miniature, oak leaves in enamel, and all sorts of designs in copper, brass, white metal and the like, not to mention yards of purple ribbon.

John S. Underwood of Los Angeles Lodge No. 99 was the most active of the hundreds seeking the mementoes. When he went home last night there was not room on the vast expanse of his coat and vest to hold all the badges. Long before he stopped collecting he invited those who traded with him to pin the trophies on the back of his coat. He had more than one hundred badges, representing as many lodges.

Al Berger of Sacramento Lodge No. 6 ran Underwood a close second, though Berger did not get in until yesterday morning. He had seventy-five badges on his clothes last night.

These favors are got gained without cost. For every badge that the collectors obtained they were obliged to give one in exchange. Underwood bought a stack of Los Angeles exchange badges to start with, and Berger was well supplied with Sacramento emblems.

Winning smiles from ladies sometimes won the trophies, but as a general thing it was a straight trade. One little girl, by dint of hard work, managed to gather about twenty-five, but she had a winning way that could not be resisted; besides, she started while the supply was large.

MIDDLE WEST THRILL.

## FAVORITE OF IOWANS IS LUSTILY CHEERED.

IOWA'S delegation, 324 strong, arrived at the Salt Lake station at 8:30 o'clock yesterday evening amid the cheers of several hundred natives of the Hawkeye State, and a large number of the local members of the order. Conspicuous among the latter was the White Squadron detachment, under command of First Lieut. Roy Casterlean and Second Lieut. Frank Bryson.

Forty members of the Elks' big band of 125 pieces were also on hand, and the train rolled in to the strains of "There Will be a Hot Time in the Old Town Tonight," and a chorus of cheers that was deafening. The Iowa contingent was escorted in state to the Alexandria Hotel, where the band gave concerts, and then to their headquarters at the Angelus, where there was more music and cheering.

It was a scene of wild enthusiasm when the long train pulled in. Long before its arrival, a constantly-growing crowd had been patiently waiting, hanging on the railing of the bridge overhead, dancing from one foot to the other on the platform, leaning against the station building, filling the waiting-rooms, but there never was a word of complaint. Everybody was quietly waiting for the oncoming Hawkeyes and reserving bursts for the mighty cheers with which they were to be greeted.

"There she comes," cried a voice as the headlight of the monster locomotive was seen in the distance. Instantly there was a wild rush for the tracks.

TIRELESS WHITE SQUADRON.

The members of the White Squadron had been planning and scheming for an hour as to the best way to keep that crowd back, but there was no stemming the rushing tide of enthusiastic humanity. Those brothers of the White Squadron have been doing with less sleep than would be required by an Indian on the trail; they have been on the go continuously for three days, meeting trains receiving their brethren from cities and towns far and near, but the rush found them as full of good humor and patience as if the game were just starting.

As the train came to a full stop, the band on the platform struck up a medley, the principal merit of which consisted of occasional intermissions that permitted of a full-throated chorus of "Hell-o Bill!"

"Ching, ra, ta-rah ching," went the band.

"Hell-o Bill," rose the cry, and it was taken up by the crowd with variations.

Slowly the Iowa contingent tumbled out of the narrow car doors. At each car step, scores of Angelenos, who formerly lived in Iowa, crowded to meet the folk from home, and the forming of the line of march was necessarily slow. Butte, Mont., was there with a large delegation, and Butte, too, got a royal welcome.

The White Squadron worked like beavers. They became baggagemasters, grip hustlers, policemen, bureaus of information, and everything else that the occasion required. At last the procession was formed, with the local band at the head with a great American flag, and the White Squadron as escort of honor. Then came the crack Regimental Band from Ottumwa, Iowa, State Band next above. The Iowa Elks all took seats in Iowa automobiles. The Montana delegation headed by the Butte band, brought up the rear. The procession passed into Santa Fe avenue and marched out to Third, coming up that thoroughfare to Spring street.

STREAK OF FIERY RED.

High overhead, to the eastward, a streak of fiery red could be seen streaking across the sky as the procession moved at Lieut. Casterlean's command—it was the reflection of the myriad lights along the main streets of the city in welcome to the convention hosts. Down through the warehouse district, lit-lighted streets but well patrolled, the Elks marched with bands playing, but even these districts usually deserted at night, were not without their welcomers. Every little while, from some dark corner, a group of men would sally now and then with the cry, "Hello Bill," and instantly the rejoinder, "Hell-o Bill," rang in answer. Sometimes these were Mexicans, sometimes negroes, or Indians, occasionally a Chinese or a Jap gave voice to the cry, "Hello Bill," but always it was met with the hearty welcome of some part of Los Angeles, and the answer came closer and stronger, "Hello Bill!"

As Main street was reached, the sidewalks were found lined with sightseers, and the further bounds stronger and louder until, turning into Spring street and passing the Angelus there was a continuous chorus of which the dominant note was "Hello Bill!"

In front of the Fifth-street entrance to the Alexandria, the White Squadron halted and formed in line, waiting for the door, while J. H. Sammis, the Iowa candidate for Grand Exalted Ruler, passed in. Here enthusiasm knew no bounds.

"We want Sammis" was now the cry, and the Hawkeye man, who had risen in the procession in an automobile, accompanied by E. B. Meyers of Waterloo, C. A. Whittemore, Will H. Beck of Sioux City and C. L. Kingsbur of Clinton, stood bowing and waving his hand like a boy who has just made a home run for the school nears.

Passing into the Alexandria lobby which was densely crowded with Elks and ladies, the Ottumwa band played several selections, after which Sammis, yielding to the loud calls for a speech, stood in the center of the lobby and spoke briefly, but to the point.

"I MEAN TO WIN."

"I am glad to look down upon so many Iowa from Iowa," he said in substance. "To see so many of you here is cheering and encouraging to me, and I want to say that I am in this fight to stay. Reports that you have heard against me, reports to the effect that I had pulled out of the race, I will ask you to consider as in my favor. I mean to win."

His declaration was received with a tremendous burst of cheering in which the ladies joined, waving their handkerchiefs and fans as enthusiastically as the men.

Among those who were noted in the Iowa contingent were Lloyd Maxwell, president of the Iowa State Association; Claude Myers, secretary of the association; an Ottumwa man who is in charge of the band; E. E. Fitzgerald of Dubuque, one of the delegates to the Grand Lodge; T. J. Phillips,

(Continued on Second Page.)

DAY, JULY 12, 190

mb,
e as snow,
Fels-Naptha Soap,
de it so.

p is more than a
in your fight against

t works.
ped your clothes with
them to soak in cool
you can turn to some
r hands and rest.
works on.
t in your clothes and
very tiny particle.
half hour it has dis-

for you to do is to
hang out to dry.
ter, cleaner, sweeter

ool or lukewarm wa-

ot suds to stew over
ng, knuckle-wearing
washboard.
llion women emplo
n ally every washda
you in Summer
mple direction on t
er.

Advertisements and subscriptions received. Southern Californians, when in San Francisco, can have their mail sent in care of The Times Office. COPIES OF THE TIMES ON FILE.

orting Compa
OUTH HILL STREET

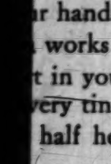

Cure PILE
AND FISTULA
Without Op
Under Positive
By my absorb
solvent metho
out pain, loss
or loss of time.
Send for my FREE
Dr. C. H. White

Home Decorator
Pease Bros
640-646 SOUTH HILL S

Hoffman
Williamson
25 SOUTH BROADW
HOME FURN

Toys
Beeman & Hendee
447 South Broadway

MEN'S SUITS $
MADE TO ORDER 15
SCOTCH TAILORS
$30 SO SPRING

Invalid Wheel Chair
For Rent
Lyon-McKinney Surg. Co.
648-652 So. Broadway
Opposite Bullock's

The Editorial Section
LOCAL SHEET—8 PAGES.

# Los Angeles Daily Times

XLVIIIth YEAR.
MONDAY MORNING, JULY 12, 1909.
5 CENTS.

For The Elks.
CITY AND COUNTRY.

# "GARRY" HERRMANN'S ELECTION AS GRAND EXALTED RULER FORESHADOWED BY EVENTS OF THE DAY IN ELK CIRCLES.

*Registration of Members of the Grand Lodge is the Greatest Ever Known on First Day, Cincinnati Candidate's Supporters Counting More Than Two to One Votes to Win Contest for Him—Sammis Followers are Still Confident of Success.*

Crowd Awaiting Arrival of the Denver Special at Arcade Station.

The gathering is typical of the welcoming parties that were at the different railroad depots yesterday to greet incoming Elks and other visitors.

"Grand Old Man"

of Grand Lodge, Ex-Judge Warren G. Sayre of Wabash, Ind., Grand Esteemed Lecturing Knight, who will probably be elected Grand Esteemed Leading Knight.

had been reached. A report that Sammis, might not permit his name to go before the lodge if he was not sure of election was promptly contradicted at his headquarters, where it was announced that it would be presented regardless of what vote he received.

SATRE FOR HIGH PLACE.

The arrival of Judge Warren G. Sayre of Wabash, Ind., Grand Lecturing Knight, yesterday, made it certain that he will be presented for Esteemed Leading Knight and will, in all probability, be elected without opposition.

"The grand old man" of the Elks' official family was met by many prominent members as soon as he reached the Alexandria, and was urged to permit the thrusting of an additional honor on him. Though a free lance in politics and noted for his aggressive tendencies, he consented, and Frank E. Hering of South Bend, Ind., was chosen to make the nominating speech. Hering is one of the younger generation of Hoosier politicians, though experts in politics in Indiana, and in the event of Hoosier favorites for sentimental laurels.

So far, no opponent for the next Grand Lodge meeting has appeared to dispute the honor going to Detroit. It was generally understood among the delegates at Dallas last year that the Michigan city would get the honor for 1910 after the pleasing contest with Los Angeles, in which the latter carried off the honor. And Los Angeles is unanimously for Detroit with all possible magnanimity. St. Louis, Baltimore and Boston have been mentioned, but Dalton said no choice

Suggested Tours. In that matter that has been agitating Pasadena's exclusive set—the question of a tour to the Grand Canyon from the Pennsylvania district, pulled from Charles E. Pickett, who was the first one of the Pennsylvania Elks to arrive at all, and that Tioga Lodge, of which he is Exalted Ruler, was the first to register in the Elks' Evidence of this is found in the fact that members from Pennsylvania are almost wholly for Sammis.

E. S. Dalton, who is on the board of the Los Angeles organization and half the time in the city, is not the least of interest.

With the coming of the Iowa and Texas delegations we will be better prepared to entertain. And here Harry Gumbert, for Mr. Sammis, and Dalton, for Mr. Herrmann, came in for lots of attention.

"If the coming of the Iowa and Texas delegations are

# Los Angeles Begins the Real Work of Entertaining Its Horde of Gue

Celebrated Indian Band of fifty-two pieces from government school at Phoenix, which will head all Arizona lodges in great parade; fifteen tribes are represented.

ELEVEN.

## FAMOUS INDIAN BAND LEADS THE ARIZONA HERD OF ELKS.

SHOUTING with joy, three Jolts of Antelope Higher above the ordinary clamor of bells, the roar of locomotive and the strain of the Star Spangled Banner, the Arizona delegation of Elks, numbering about 1500, with the yellow contingent from Globe, arrived in the Convention City yesterday morning at about 11:30 o'clock, and pandemonium reigned supreme. At least fifty persons were already at the station when the special train bearing the Arizonans pulled in, and when the train was finally backed into the station the crowd had increased to a thousand.

Before the Southern Pacific train had come to a standstill the Arizona band, the only Apache Indian band in the world, had struck up a lively tune with which to athletics as one Arizonan expressed it, to make ready for the parade. Then the band, with the Arizona delegation following, marched down the platform to the waiting throng, and the band played on and on and on, while all the others were busy trying to get out to see it.

The Indian band showed finely to the hundreds on the railway station to the Southern Pacific. The Arizonans were met at the train by the famous White Rock Canyon Quartet, with a brass band of fifty pieces, and the guard of honor, headed by the Elks' band, and composed of the Arizona Elks, who, dressed in white duck trousers, coats of Apache Red shirts and white sombreros, made a fine marching front three blocks long.

F. Flores, Hacienda Tularosa; Hiram Vanderslice, Prescott; Joe Cohen, Globe; Jesse Knox, Globe; J. M. Bonnell, Globe; Jesse Cuevas, Globe; Frank Bell, Globe; David Smith, Globe; James Hammond, Globe; Harry Chapman, Globe; Frank Rodriguez, Globe; Frank Rodriguez, Phoenix; Frank Rodriguez, Phoenix; Frank Rodriguez, Phoenix

# Los Angeles Begins the Real Work of Entertaining Its Horde of Gue

Celebrated Indian Band of fifty-two pieces from government school at Phoenix, which will head all Arizona lodges in great parade; fifteen tribes are represented.

CLEVER.

## FAMOUS INDIAN BAND LEADS THE ARIZONA HERD OF ELKS.

SHOUTING with joy, their fezes of Arizonan shading above the eager, smiling features of both, the 150-odd members of the Arizona delegation of Elks, numbering about 1200, with the Indian band, the celebrated Phoenix Indian school, in the lead, arrived in this city yesterday morning at Arizona street, and, escorted by the Arizona committee, marched into the station. Members of the B.P.O.E., from Arizona now in Los Angeles, greeted many from the Hollenbeck, the Alexandria, the Arizona, and the others are scattered through the city and the various hostelries.

The band, of the superior delegation from Arizona is the big Indian band from the school at Phoenix, the coming of which was announced by The Times yesterday morning. The band, composed of Indian pupils from the Phoenix Indian School, consists of fifty-two pieces, while Arizona, Indian tribes are represented in the aggregation. The band is under the management of A. G. Taylor, the assistant superintendent of the school, who accompanies it, and the bandmaster is F. A. Vinson, a young Chippewa. The band, during the concerts given at the Hollenbeck Hotel yesterday afternoon and last night, exhibited a talent and a degree of improvement that would make a Conterno or a Sousa sit up and take notice.

The members of the Phoenix band and the tribes from which they belong are: P. Flores, Hassayampa Tribe; Jose Cabeza, Yavapai; Frank Lee, Pima; Ben Colorado, Apache; Ralph Harrell, Pima; Ed. Harrell, Pima; Jesse Clarke, Pima; Hal G. Davidson, Pima; David Rodrick, Pima; Jerome Hammond, Yuma; Roy Tonopotie, Walapai; Sam Rice, Hualapai; Thomas Valenzuela, Pima; C. A. Perez, Pima; Jerome Fernando, Papago; Frank Lewis, Yuma; Robert Sherman, Pima; Harry Bostick, Pima; Ed Jackson, Pima; A. Arvizu, Papago; Jose Vivian, Pima; Manuel Valenzuela, Pima; Frank Lewis, Papago; Jewett Pinal; Jose Antonio Carpio, Papago; George Brown, Cherokee; Mark Kaller, Pima; James Mahone, Hallo C. Farmer, Mohave; Juan Valle, Walter Quahnahe, Hopi; Lake Anton, Pima; James Kennedy, Navajo; Peter Porter, Pima; James Antonio, Yuma; Manuel Pinal, Pima; Jose Arvizu, Papago; Frank Denver, Chief Clerk, Fort Yuma; Frank Denver, Yuma; Solomon Lewis, Pima; Arthur Harris, the city Apache in the old band, in the drum major. Louis Anton, who takes to athletics as an instinctively as a sparrow, holds the Arizona sprinting record for one mile, and will be seen in the races Wednesday.

Frank Hastings, a bright little Pima boy, who plays one of the drums, is only 11 years old, while all of the others are over 20 years of age, and in some cases 30.

The Indian band showed finish in the march from the railway station to the Hollenbeck, and Yesterday afternoon, at the train by the famous White band of fifty pieces, and the guard of honor, headed by the local band, met the procession, escorted by the Elks in dress and the Arizona Elks, who, by marching four abreast, made a line nearly four blocks long.

GAY TOOT.

## SWEET STRAINS ANNOUNCE THEM.

MONTANANS ARRIVE WITH THEIR FAMOUS BAND.

Delegation, Hundred and Fifty Strong, Includes Former Railroad President—Prize Winning Banner on View at Headquarters—Musical Organization of Copper Miners.

The Montana Elks have arrived. They announced the fact to the city yesterday last night by concert by the celebrated Butte band. Now all the guests of the Hotel Van Nuys, where the Montanans have established their headquarters, have personal interest in the coming reunion. If the "Butte Bonnie," also a guest pile it, do not with the fifty-piece, there will be sore healthy at the Van Nuys and elsewhere.

Almost all the Montana delegation arrived in the forenoon, and, being joined by the band at the station, marched into the hotel. Members of the B.P.O.E., from Arizona now in Los Angeles, greeted many from the Hollenbeck, the Alexandria, the Arizona, and the others are scattered through the city and the various hostelries.

The band, of the superior delegation from Arizona is the big Indian band from the school at Phoenix, the coming of which was announced by The Times yesterday morning. The band, composed of Indian pupils from the Phoenix Indian School, consists of fifty-two pieces, while Arizona, Indian tribes are represented in the aggregation. The band is under the management of A. G. Taylor, the assistant superintendent of the school, who accompanies it, and the bandmaster is F. A. Vinson, a young Chippewa. The band, during the concerts given at the Hollenbeck Hotel yesterday afternoon and last night, exhibited a talent and a degree of improvement that would make a Conterno or a Sousa sit up and take notice.

The members of the Phoenix band and the tribes from which they belong are: P. Flores, Hassayampa Tribe; Jose Cabeza, Yavapai; Frank Lee, Pima; Ben Colorado, Apache; Ralph Harrell, Pima; Ed. Harrell, Pima; Jesse Clarke, Pima; Hal G. Davidson, Pima; David Rodrick, Pima; Jerome Hammond, Yuma; Roy Tonopotie, Walapai; Sam Rice, Hualapai; Thomas Valenzuela, Pima; C. A. Perez, Pima; Jerome Fernando, Papago; Frank Lewis, Yuma; Robert Sherman, Pima; Harry Bostick, Pima; Ed Jackson, Pima; A. Arvizu, Papago; Jose Vivian, Pima; Manuel Valenzuela, Pima; Frank Lewis, Papago; Jewett Pinal; Jose Antonio Carpio, Papago; George Brown, Cherokee; Mark Kaller, Pima; James Mahone, Hallo C. Farmer, Mohave; Juan Valle, Walter Quahnahe, Hopi; Lake Anton, Pima; James Kennedy, Navajo; Peter Porter, Pima; James Antonio, Yuma; Manuel Pinal, Pima; Jose Arvizu, Papago; Frank Denver, Chief Clerk, Fort Yuma; Frank Denver, Yuma; Solomon Lewis, Pima; Arthur Harris, the city Apache in the old band, in the drum major. Louis Anton, who takes to athletics as an instinctively as a sparrow, holds the Arizona sprinting record for one mile, and will be seen in the races Wednesday.

Frank Hastings, a bright little Pima boy, who plays one of the drums, is only 11 years old, while all of the others are over 20 years of age, and in some cases 30.

The Indian band showed finish in the march from the railway station to the Hollenbeck, and Yesterday afternoon, at the train by the famous White band of fifty pieces, and the guard of honor, headed by the local band, met the procession, escorted by the Elks in dress and the Arizona Elks, who, by marching four abreast, made a line nearly four blocks long.

The members of the Phoenix band and the tribes from which they belong are: P. Flores, Hassayampa Tribe; Jose Cabeza, Yavapai; Frank Lee, Pima; Ben Colorado, Apache; Ralph Harrell, Pima; Ed. Harrell, Pima; Jesse Clarke, Pima; Hal G. Davidson, Pima; David Rodrick, Pima; Jerome Hammond, Yuma; Roy Tonopotie, Walapai; Sam Rice, Hualapai; Thomas Valenzuela, Pima; C. A. Perez, Pima; Jerome Fernando, Papago; Frank Lewis, Yuma; Robert Sherman, Pima; Harry Bostick, Pima; Ed Jackson, Pima; A. Arvizu, Papago; Jose Vivian, Pima; Manuel Valenzuela, Pima; Frank Lewis, Papago; Jewett Pinal; Jose Antonio Carpio, Papago; George Brown, Cherokee; Mark Kaller, Pima; James Mahone, Hallo C. Farmer, Mohave; Juan Valle, Walter Quahnahe, Hopi; Lake Anton, Pima; James Kennedy, Navajo; Peter Porter, Pima; James Antonio, Yuma; Manuel Pinal, Pima; Jose Arvizu, Papago; Frank Denver, Chief Clerk, Fort Yuma; Frank Denver, Yuma; Solomon Lewis, Pima; Arthur Harris, the city Apache in the old band, in the drum major. Louis Anton, who takes to athletics as an instinctively as a sparrow, holds the Arizona sprinting record for one mile, and will be seen in the races Wednesday.

Frank Hastings, a bright little Pima boy, who plays one of the drums, is only 11 years old, while all of the others are over 20 years of age, and in some cases 30.

The Indian band showed finish in the march from the railway station to the Hollenbeck, and Yesterday afternoon, at the train by the famous White band of fifty pieces, and the guard of honor, headed by the local band, met the procession, escorted by the Elks in dress and the Arizona Elks, who, by marching four abreast, made a line nearly four blocks long.

The members of the Phoenix band and the tribes from which they belong are: P. Flores, Hassayampa Tribe; Jose Cabeza, Yavapai; Frank Lee, Pima; Ben Colorado, Apache; Ralph Harrell, Pima; Ed. Harrell, Pima; Jesse Clarke, Pima; Hal G. Davidson, Pima; David Rodrick, Pima; Jerome Hammond, Yuma; Roy Tonopotie, Walapai; Sam Rice, Hualapai; Thomas Valenzuela, Pima; C. A. Perez, Pima; Jerome Fernando, Papago; Frank Lewis, Yuma; Robert Sherman, Pima; Harry Bostick, Pima; Ed Jackson, Pima; A. Arvizu, Papago; Jose Vivian, Pima; Manuel Valenzuela, Pima; Frank Lewis, Papago; Jewett Pinal; Jose Antonio Carpio, Papago; George Brown, Cherokee; Mark Kaller, Pima; James Mahone, Hallo C. Farmer, Mohave; Juan Valle, Walter Quahnahe, Hopi; Lake Anton, Pima; James Kennedy, Navajo; Peter Porter, Pima; James Antonio, Yuma; Manuel Pinal, Pima; Jose Arvizu, Papago; Frank Denver, Chief Clerk, Fort Yuma; Frank Denver, Yuma; Solomon Lewis, Pima; Arthur Harris, the city Apache in the old band, in the drum major. Louis Anton, who takes to athletics as an instinctively as a sparrow, holds the Arizona sprinting record for one mile, and will be seen in the races Wednesday.

Frank Hastings, a bright little Pima boy, who plays one of the drums, is only 11 years old, while all of the others are over 20 years of age, and in some cases 30.

The Indian band showed finish in the march from the railway station to the Hollenbeck, and Yesterday afternoon, at the train by the famous White band of fifty pieces, and the guard of honor, headed by the local band, met the procession, escorted by the Elks in dress and the Arizona Elks, who, by marching four abreast, made a line nearly four blocks long.

J. D. Jones,

Scranton Elk who is making vigorous campaign for office of Grand Esteemed Lecturing Knight.

KEYSTONE CONTEST.

PENNSYLVANIA CANDIDATE.

A side contest in the Grand Lodge that is taking on a furious pace is that between J. D. Jones of Scranton and Harry Walters of Philadelphia lodge, for the station of Esteemed Lecturing Knight. As both candidates are from Pennsylvania, delegates from the state are divided and Jones has votes from Philadelphia and Walters votes from Jones's bailiwick.

Jones happens to be in the Hermann camp and Walters is in the Simmons camp, but this does not mean that their fortunes will rise or fall those of the candidates for the highest office go. Walters has many friends in the Hermann camp and it is predicted that if the contest continued to the floor of the lodge the vote may be close and doubtful as to preference. One of the dangers menacing Jones's candidacy is that of a Keystone state vote divided against itself. Those fear that while they are candidates that have the lowest standing of the four, the many leave of the Grand Lodge will lose interest and turn to Walters, a man from the West Coast, or to Jones, a man from the East. One more like Los Angeles would have a good chance, although they would other support some one from another city on the Pacific, than one from the west of the Grand Lodge.

DENVER HURRAH.

JOLLY TRIP HITHER.

With a grand hurrah the Denverites almost outrivaling the Arizonans in their greetings—the Denver contingent, with seven Elk Arcade station into town, with a brass band and a uniformed escort, and the Denver Elks, with Exalted Ruler Charles Arundel at their head, met the visitors at the station. Members of the Denver party are: Exalted Ruler Charles Arundel, Esq.; Mrs. Arundel, Miss Arundel, Miss Clarke, Basil; Hal G. Davidson, Mrs. Davidson, Miss Davidson, Miss Hammond, Yuma; Roy Tonopotie, Walapai; Sam Rice, Hualapai; Thomas Valenzuela, Pima; C. A. Perez, Pima; Jerome Fernando, Papago; Frank Lewis, Yuma; Robert Sherman, Pima; Harry Bostick, Pima; Ed Jackson, Pima; A. Arvizu, Papago; Jose Vivian, Pima; Manuel Valenzuela, Pima; Frank Lewis, Papago; Jewett Pinal; Jose Antonio Carpio, Papago; George Brown, Cherokee; Mark Kaller, Pima; James Mahone, Hallo C. Farmer, Mohave; Juan Valle, Walter Quahnahe, Hopi; Lake Anton, Pima; James Kennedy, Navajo; Peter Porter, Pima; James Antonio, Yuma; Manuel Pinal, Pima; Jose Arvizu, Papago; Frank Denver, Chief Clerk, Fort Yuma; Frank Denver, Yuma; Solomon Lewis, Pima; Arthur Harris, the city Apache in the old band, in the drum major. Louis Anton, who takes to athletics as an instinctively as a sparrow, holds the Arizona sprinting record for one mile, and will be seen in the races Wednesday.

Frank Hastings, a bright little Pima boy, who plays one of the drums, is only 11 years old, while all of the others are over 20 years of age, and in some cases 30.

The Indian band showed finish in the march from the railway station to the Hollenbeck, and Yesterday afternoon, at the train by the famous White band of fifty pieces, and the guard of honor, headed by the local band, met the procession, escorted by the Elks in dress and the Arizona Elks, who, by marching four abreast, made a line nearly four blocks long.

UNRIVALED.

## CITY BEAUTIFUL WINS HIGHEST APPRECIATION.

IT is estimated that more than 50,000 persons thronged the decorated streets last night to see the brilliant electrical display, of the buildings of the city and the thousands of lights on and within arches which for the first time leaped into light at the magic touch of the electric current.

Sidewalks, streets and doorways were packed. As far as the eye could see the thoroughfares gathered a sea of humanity, moving, pushing, beneath the soft glow of colorless lights.

Illuminated in purple and white the streets presented a fairy scene. Never in the history of Los Angeles has there been such a magnificent display of this effect.

Hamburger's store, at Eighth street and Broadway, was made glorious with light. Great columns of snowy white, studded with thousands of incandescents, which flashed like diamonds, lined the street both on the Broadway and Eighth-street sides. From the top of each column hung festoons of purple and white lights, swinging in the breeze as though waving a welcome to the visitors. It was probably the most splendid of all the attractive displays on the downtown streets. Around the base of each column big vases of gold and bronze, of purple and white plushes. From the tops of the columns the insignia of Elkdom burst forth in a golden sheaf.

The most elaborate decorations, which other than those of the Hamburger store, were those of the Ville de Paris, at Broadway and Fifth. From the top of the building, 200 feet above the street, to the first floor, the entire front was a mass of purple and white lights, and the effect was beautiful and splendidly decorative. I know Mott Flint and his genius for doing things in a complete and superior way.

"But I must confess that I found myself unprepared for the things I found. I will not mention the marvelous change in the city. That is a story every one knows by heart. But I can't tell you how far short I was in appreciating the ability of Los Angeles to beautify her own beauty.

"The decorations are planned on a scale that surpasses any I have ever seen at a grand lodge meeting, or, in fact, at any other meeting. The ornamental lighting system is already tremendous, but when we find even it transformed into an Elks' welcome, we begin to think that lots can be learned here. I am sure that the illustration of the possibilities of lighted and colored as seen in the entire business section, and the lavish decoration of business houses will linger in the minds of the visitors, and be an example for effort everywhere.

"I am told that one decorative effect that delights the eye and mind when the darkness first falls is to be repeated every night of the week. Well, it is a good habit and will bring more people to the community on a whole than may be imagined by those who live here.

UNRIVALED HOSPITALITY.

"As to hospitality, I have had opportunity to study it in many places, but it is not one thing to be more appreciated than generous home entertainment here. Every detail suggests of generous welcoming that is the comfort and enjoyment of the visitor. Every corner of the city is gay with gaiety, every face is smiling with good cheer. I imagine the home from the Brotherhood to leave here will be reluctant to leave when the time is over.

"It could not be better. The arrangements made by the Alexandria Hotel for the Grand Lodge officials, and by their assistants and planned to make their comfort and pleasure as much intelligent interest and service to that hostelry's fine work. It merits the highest praise, as well as some admirable arrangements in the guest quarters of a century.

"I am ready to believe that Los Angeles will have a million people in ten years, and if any Los Angeles man says so I will not be ready to give credence.

"Harry Herrmann is not one who behind Fraternity in the affairs of the city. And hospitality and display of the city. Harry's knowledge of what it is to work out the arrangements for the reception of the committee that represented Cincinnati for the Elks in 1907 is proof that Fanning provides at the present Herrmann, too, is at the helm, to big enterprises for it is a captain of industry.

CINCINNATI IN HEADS.

"I hate to say that Los Angeles is better decorated than was Cincinnati on a similar occasion," said the Commander compelled me to admit that it is. I have been attending large gatherings of the same kind for twenty years, and I recall nothing that surpasses the greeting Los Angeles has given us. Philadelphia was beautiful and, perhaps, its one feature, the Court of Honor, might excel any one feature here, but as a whole it does not approach your scheme of decoration. There is no room, of it that it is not bewildering, and the use of lights has real beauty to the eye."

"Harry" is a born part of the Hermann cial leader and of the Cincinnati Gas Company, he added: "Your welcome is unsurpassed, your welcome is unsurpassed, he added: "true generous hospitality. It makes me feel that I've missed a whole lot in life and not found it, and I suppose when the god comes, I'll feel that I've lost it again."

Among the Elks of prominence here is F. J. Powers, who has been for seventeen years president of the Eastern Baseball League. For the past seven years he has been at the head of the National Association of Minor Ball Leagues, (professional).

"Los Angeles has made a splendid ground for the Grand Lodge," said Mr. Powers, last night. "For the twelve years I have attended nearly all of the Grand Lodge sessions, and I have seen no place which equalled Los Angeles in lavishness of decorations. Most cities decorate only the main streets, Los Angeles has decorated the side streets as well, and the blaze of electric lights on these is as bright as on the principal streets of eastern cities."

WORKING FOR HERRMANN.

Mr. Powers, who is a member of the Grand Lodge and Past Exalted Ruler of a New Jersey lodge, is working in the interests of Herrmann, with whom he has been associated in the baseball world. Mr. Herrmann is chairman of the National baseball commission.

"Mr. Herrmann," said Powers, "is recognized as a leader of all. He does not spare himself. I would have attended the Grand Lodge to help him if it were being held in China."

Mr. Powers was enthusiastic in his praise of the provisions made for guests.

"The care taken of the ladies" he said "is exceedingly gratifying. The automobile service, too, is excellent, and the escort service is worthy of note.

"More delegates are here than were ever before at a Grand Lodge meeting in a city situated at the continent's end. If I were at home, I should probably be swallowed by the crowds assembled walking about the streets. Los Angeles is all right everyway."

GO WEST.

## SOUTHERN PARTY PARKED BY SEA.

COTTON STATES SPECIAL IS AT LONG BEACH.

Excursion Promoted by Lodge of Meridian, Miss., Arrives on Eight Thousand-Mile Tour—Will Go to Victoria, British Columbia and Go Home by Way of Chicago.

The Cotton States Special with a party of 185 Elks and friends arrived yesterday afternoon on the Salt Lake and proceeded to Long Beach, where the train was parked near the Hotel Virginia.

The train, which is in charge of John W. Wood, traveling passenger agent of the Queen and Crescent route, left Meridian, Miss., on the 3rd inst. In the party are delegates from Tennessee, Alabama, Mississippi and Louisiana.

The excursion was promoted by Meridian Lodge, No. 858. When it received the charter a petition was received by the promoting party to visit Los Angeles during the Grand Lodge session. Pullman cars, two diners and a baggage car.

The Jolly Bunch of Elks and their friends left Meridian, Miss., over the Queen and Crescent route and made their first stop at Dallas, Tex., where they were specially entertained in the Grand Lodge hall. Afterward they stopped a day and a half at Denver, where the Coloradoans took care of them, and Mr. McClelland trip was enjoyed. From another day's stop at Colorado Springs, where a trip was made to Cripple Creek, over the short line they moved on to Salt Lake City for a day and thence to Los Angeles.

After furnishing here for the convention this special will visit Santa Barbara, Paso Robles Hot Springs, Del Monte, Santa Cruz and San Francisco, then they go to Portland by the Shasta Route and to Seattle for four days. After a boat ride to Vancouver they will move over the Canadian Pacific to Winnipeg and Duluth, St. Paul, Chicago, St. Louis and home.

The following officers of the Meridian Lodge of Elks are with the special: W. E. Jones, grand lodge representative; Paul Brown, Exalted Ruler; S. C. Mosby, retained Royal Ruler; E. B. Cook, Esteemed Leading Knight; J. W. Bostick, Treasurer; N. E. Cannady, House Secretary.

The following grand lodge delegates are with the special: Gordon Byrd, District Deputy of Alabama, No. 27; James Medlock, Miss., Past Exalted Ruler, Meridian Lodge, No. 858; Miss.; Jno. Greenville, Miss.; H. D. Walker, Greenwood, Miss.; Ben Davis, Clinton, Miss.; Walter Phillips, Miss.; W. T. Ball, Montgomery, Ala.; T. J. Lamar, Montgomery, Ala.; F. Palmer Bradley, Tuscaloosa, Ala.; E. J. Beatty, Birmingham, Ala.; J. E. Shelnutt, Anniston, Ala.; Walter Glenn, Monroe, La.; O. W. Perkins, Ruston, La.; G. E. Andrews, Chattanooga, Tenn.

A prominent figure in the party is Capt. J. F. Stipp, now and for several years past Sheriff of Hamilton county, Miss. He is credited with being the only man ever held in contempt of the Supreme Court of the United States. The contempt proceedings in this case, where a negro was sentenced to be hanged for an assault on a white woman, which sentence was affirmed by the Tennessee Supreme Court. While the case was pending before the United States Supreme Court a mob captured and lynched the negro, the Sheriff not anticipating such an act. For this the Capt. Stipp was sentenced by the United States Supreme Court to a short term in jail. This sentence, which has not been enforced, is pending before that court on a writ of review.

San Diego's Starter.

The first delegation of Elks from San Diego, fifty in number, arrived on a Santa Fe train at the Arcade Station last evening at 6 o'clock. They were escorted through the business streets on their way to the Pickwick apartments, which are San Diego headquarters, by the Los Angeles Elks and participants in the festivities; the rest of the San Diegans will arrive by regular train today, tomorrow and Wednesday. They have a costume of white flannel, somewhat similar to that of the Los Angeles Elks, but with purple buttons, and with purple caps.

Visitor Bereaved.

A telegram to J. M. Byrth, a member of the delegation, announced the unexpected death of his brother, Ed Byrth, a prominent railroad man and well-known Elk of Cincinnati, who was found dead on a street car.



# Incoming T

NAVY'S GRIP.

## CRUISER GIVES ELKS WELCOME.

*Herrmann's Day, Yesterday, on the Albany.*

*Seven Mascots Tagged With Cincinnati Badges.*

*Ship Is at San Pedro After Strenuous Service.*

Of all the hearty welcomes that the ...s have received in Southern Cali...nia, none was more genuine than ...t accorded yesterday, by the 330 ...ers and men on the U. S. S. Albany, ...ich has arrived at San Pedro after ...voyage of more than 3000 miles from ...ntral American waters. The ...ser was ordered to the port especi... for Elks' week.

...fter three months of strenuous ...e in the heat of the tropics, quell... trouble between Central American ...olics, the ships crew is very glad ...get back to California. They ...ed on beef, yesterday, for the first ... in many weeks.

...was August Herrmann's day on ...d the Albany, yesterday. It ...ened so because the most of the ... who came aboard early in the ... wore Cincinnati badges, were ...ally supplied with Herrmann but... and lost no opportunity to pin ... on the sailors and even on the ...ats, the deer, wildcat and the ... There are two Elks in the ... One is Chief Yoeman Alfred S. ...mon, who belongs to Vallejo ... No. 599, and the other, Jessie ...ange of Ballard, Wash., Lodge ...827.

...Albany's commander received ...s at Corrinto by wireless on June ... proceed to Los Angeles and on ...llowing Monday sailed for San ... All the week visitors will be ...ed on board. Wednesday, the

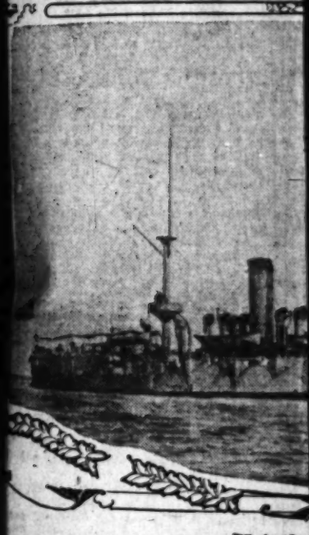

United ...

on which a hearty welcome will be ...

...will go to Long Beach as that ...ar' day" there. Her orders are ... for San Francisco on July 19. ... Albany lost the bronze trophy ... best target record at the ... practice at Magdalena Bay to ...ruiser Charleston, although still ...ng the world's record of 13.75 ... from a five-inch gun per minute. ...rt Cape Lorenzo on April 3, in ...se to a distress call from the ... Mail steamer Indiana, which ... the rocks. Uncle Sam's men ... seventy-five passengers, after ...work in heavy seas, and trans... them to the U. S. S. Califor...

...HASING BELLIGERENTS.

... the Albany steamed to Cor... the little Nicaraguan port of ... hundred inhabitants, where the ...ltered under the terrific heat ...ssed themselves chasing belli... natives and keeping peace ... the republics of Nicaragua, ...or and Honduras.

...the most part this was an easy ...ot at intervals the cruiser was ...move continually and during ...ore troublesome periods her ... time at anchorage was ten ... On May 17, she was compelled ... a forced draft run across ...apala, a distance of 85 miles, to ... the landing of a Nicaraguan ... in Salvador.

...armies and navies of the south... ...publics are little more than a ...our sailor boys. The flagship ... Nicaraguan navy is an old ...ad from San Francisco that ...outlived its usefulness in ...ers. Most of the other men... ...are gunboats inprovised from ...s of fishing smacks and other ...under forty feet in length.

...PTURED WITH LAUNCH.

...only necessary to capture one ..., and that was done not with ... but with the steam launch ...U. S. S. South Dakota. The ...steamed out with rapid-firing ... and thirty men with small arms ...k possession of the gunboat ...resistance from the frightened ...crew of the republic to which ...longed.

...a few weeks most of the little ...s learned to come up to the ... cruisers and get permission ...they wanted to sail across the ...a load of wood. These re... ...next morning, were state o... ...and the officers, with their uni... ...gold braid, horse hair and gilt ...denim overalls, appeared on ...much ceremony. Red stripes ...legs of a pair of American ...the regulation uniform in ...America and rank is desig... ...by the amount of red and gilt ...jackets of the gear material.

...from occasionally pointing a ...gun at some canoe loaded ...which was trying to land on ... ...them pull for their home ...scurry into the dense thick... ...on the Albany had little ...to do.

...into they found fine fishing ...was nothing to go out in a boat ...twenty or thirty big pom... ...bass in an hour. But the ...the Albany's crew hauled ...loads of mullet. Fresh fish

IOWANS ARRI...

(Continued From First Pa...

Mayor of Ottumwa, ... and the Mayor of ... "We are the ... Mayor had state... to be from our state ... believe he is ... order, but has ... Committee, to be ... laws, he has given ... guests of the order ... in Ala. Our people ... Brother and Not Mayor ... will you?"

TOWNS ON THE ...

The Iowa State ... most artistic of the ... in the parade. ... its desire to be ... minor crowds. The ... one of corn, with the ... of the State, showing ... "Iowa," written across ... letters. Below hangs the ... enamel with a portrait ... golden rod, 1909." Within ... medallion bears the ... order, the elk's head and ... B.P.O.E. in large ... between the ... portions is the ... Then ... of Iowa showing only ... the State which ... is not on the ... last night. ... Sixty-eight ladies ... decorations and parasols ... lawn tables at which ... who met them at the ... Lodge, of thirty ... of their State.

VOTES FOR ... SPRINGFIELD ME...

The Springfield ... the Grand Lodge ... vassed its vote for ... Rule, and it was ... that of the other ... forty-two ... seven and one ... ballot Springfield ... by 146 of the ... of the ballot ... the most healthy ... her is a ministers ... famous Lincoln ... member, a simple ... the form of a ... head and the ... this balcony the

ELK TRAIN ...

...to arrive ... probably ... lapsed, and ... Salt Lake ... a.m.; Grand ... berg, 1:15 ... p.m.; Gadsden ... Ohio, Memphis ... England, Nashville ... Warren, ... Southern ... 1:30 p.m.; Santa Fe ... St. Louis ... a.m.

REPO... AR...

REPORT ... ficials show ... membership ... ward tend... Grand Ex... Secretary ... Though ... until Tues... Grand Lod... received co... dreds who ... portions.

In speaki... of the ord... Grand Exa...

"It may ... during the ... tinued, with ... did progres... has marked ... Since the ... tions have ... forty-two ... time of pro... applications ... in. members ... healthful. ... hundred-th... passed. As ... are scrutin... character ... their doors ... 'Quality a... taken up ... the result ... membership ... than ever ... ter underst... served and ... It must be ... room for m... particular. ... for the ritu... not the ver... that the ord... glorious ach... come. The ... some instan... fluence of th... all the sky ... across our ... landed with ... opportunity ... shine of un...

DISCIP...

Contumacy ... which failed ... their membe... the constitu... Dallas sessi... Exalted Rul... as the lodge ... amendments ... fied, almost ... lodges and ... by the Exalt... that the rule ... in ten days ... the disobedie... some way.

During the ... sations for fo... of which wa...

He reports

# Incoming Trains Bring Thousands More to Swell Throng of Happy Elks.

NAVY'S GRIP.

## CRUISER GIVES ELKS WELCOME.

*Yesterday's Day, Yesterday, on the Albany.*

*Mascots Tagged With Cincinnati Badges.*

*Is at San Pedro After Strenuous Service.*

...of the hearty welcomes that the ... received in Southern Cali... was more genuine than ...ended yesterday, by the 330 ... men on the U. S. S. Albany, ... arrived at San Pedro after ... of more than 3000 miles from ... American waters. The ... ordered to the port especi... week.

...three months of strenuous ... the heat of the tropics, quell... between Central American ... the ships crew is very glad ... back to California. They ... beef, yesterday, for the first ... many weeks.

...August Herrmann's day on ... Albany, yesterday. It ... because the most of the ... aboard early in the ... Cincinnati badges, were ... supplied with Herrmann but... not no opportunity to pin ... sailors and even on the ... bear wildcat and, the ... are two Elks in the ... Chief Yoeman Alfred S. ... belongs to Vallejo ... and the other, Jessie ... Ballard, Wash., Lodge ...

...Albany's commander received ... Catalina by wireless on June ... to Los Angeles and on ... Monday sailed for San ... All the week visitors will be ... on board. Wednesday, the ... was furnished to the entire torpedo fleet at target practice and the remainder was salted down. A part of this catch is still among the stores on the cruiser.

EVEN BABIES SMOKE.

Occasionally, at Corrinto, the native band would come on board and play, having, upon departure, a deck covered with cigarette stubs and tobacco juice. All the natives chew and smoke—even the babies. It is a common thing to see a mother carrying an infant in her arms, transfer a big black cigar from her own mouth to that of the child.

The greatest hardship suffered by the cruiser's men, aside from the oppressive heat and much sickness, was the lack of supplies. No beef was to be had, except canned stuff. Chicken and eggs became tiresome diet. Just why the natives take the trouble to raise chickens, when they will not raise anything else but trouble, has not been determined, but it is suspected it is because they love cock fights. Every time a native cock won a fight, a sauor went ashore and brought it back to the ship.

The pride of the Albany is "Billy Burke," the pet of Lieut. Moses, the executive officer. Billy is a fawn, the orphan of a Nicaraguan doe shot by one of the men. Beside a button with the portrait of the Cincinnati candidate for Exalted Ruler, yesterday, Billy wore another inscribed: "I am a dear, but not an Elk."

LEOPARD AS PET.

Another pet is a Central American leopard cat, four months old, and there are at least 200 parrots on the ship.

On the long trip up the coast, the Albany passed the Indiana, which was still on the rocks off Cape Lorenzo off the coast of San Diego, a distinct shock was felt. The cruiser was stopped and a diver went below to see what had happened, but no damage was found. It is thought the ship hit a whale, or a heavy drift.

The Albany is now under command of Capt. Oliver, who relieved Capt. Bensen at Corrinto. Half the men are on shore leave.

SOCIETY BUDS HELP.

SAN BERNARDINO HOSPITABLE.

[BY DIRECT WIRE TO THE TIMES.]

SAN BERNARDINO, July 11.—[Exclusive Dispatch.] Members of the local lodge of Elks, assisted by a bevy of society buds, kept open house today. Several dozen automobiles were pressed into service and conveyed arriving delegates to the convention at Los Angeles about the city and valley.

When trains were late and long stops could not be made here, flowers and fruit were distributed among the passengers.

At 5 o'clock a special of thirteen Pullmans, bearing the Iowa delegation, arrived over the Salt Lake and made an hour's stop here. The party is accompanied by the Fifty-fourth Regiment Band of Ottumwa, in command of Maj. B. O. Worrell.

DIVERS FOR COIN.

ISLAND BOYS EXPECTANT.

The diving boys of Santa Catalina are eagerly waiting the main body of the Elks. The first man wearing the antlered button to arrive per steamer in the crescent bay of Avalon established the reputation for the whole herd. He tossed a silver coin into the water and a bronze streak of lightning flashed from one of the little boats and the diver came up with a silver dollar in his mouth. A dollar for half a minute's work.

"He ain't no cheap scrow, he's an Elk," shrieked little Spanish Peter, the smallest member of the diving crew, who gazed at the donor of the "whole plunk," to see if he would stand for a second touch.

"Be a good sport mister, you got er badge, I know you are er Elk."

That fetched him. Another coin struck the blue and proud little Peter got fifty cents for his psychological insight.

The diving boys of Avalon furnish one of the most picturesque features of the Pacific coast. Their mosquito fleet of tiny boats, about a dozen in number, is ready for every incoming steamer. The sun glances from their lithe bronze bodies clad in scanty bathing suits and the scene save for the peculiar blueness of the water, is Naples to the life.

A high degree of proficiency is required to follow a small coin in the water and make a sure grab every time. The boys do practice work from a float before steamer time, catching beer bottles tossed to them.

The boys earn from seventy-five cents to $5 a day, according to the number of visitors who arrive on the boats. Five cents is the usual toss and the lad's mouth is the till before he deposits the coin in the boat.

But let no one think to purchase this entertainment for a penny. Every diving boy has a soul above pennies and the unwary tosser will be withered with the scorn of the whole fleet besides being dubbed "a cheap screw."

Visitors Lined up for Automobile Ride.

From early yesterday morning until late in the afternoon this line never diminished in front of the Alexandria Hotel, though hundreds of machines and other vehicles were dispatched nearly every minute.

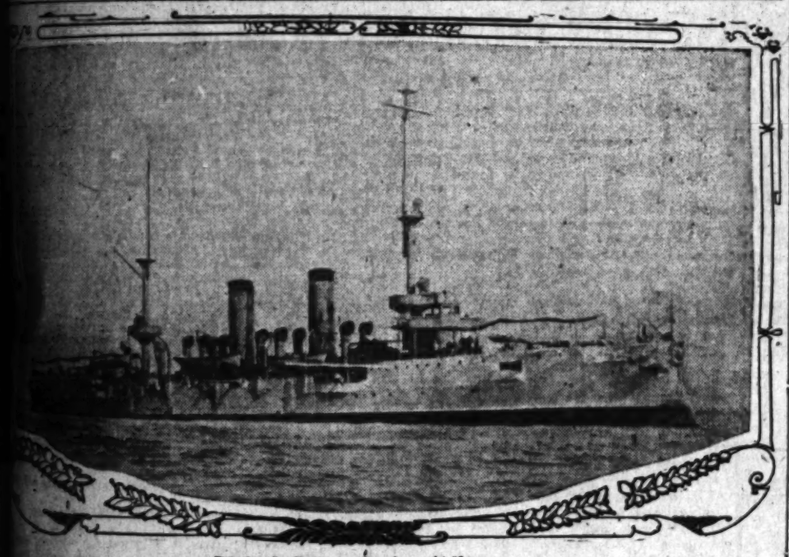

United States Cruiser Albany,

on which a hearty welcome will be given to all visiting Elks while in San Pedro Harbor.

...to Long Beach as that ... day" there. Her orders are ... San Francisco on July 19. ... lost the bronze trophy ... target record at the ... at Magdalena Bay to ... Charleston, although still ... the world's record of 13.75 ... a five-inch gun per minute ... Cape Lorenzo on April 3, in ... a distress call from the ... steamer Indiana, which ... the rocks. Uncle Sam's men ... forty-five passengers, after ... in heavy seas, and trans... to the U. S. S. Californ...

...ING BELLIGERENTS.

...Albany steamed to Cor... for the Nicaraguan port of ... inhabitants, where the ... under the terrific heat ... themselves chasing belliger... and keeping peace ... republics of Nicaragua, ... and Honduras.

...part this was an easy ... intervals the cruiser was ... continually and during ... tiresome periods her ... at anchorage was ten ... May 17, she was compelled ... a forced draft run across ... Fonsico from Corrinto ... a distance of 85 miles, to ... landing of a Nicaraguan ... Salvador.

...and navies of the south... are little more than a ... navy is an old ... San Francisco that ... its usefulness in ... of the other men... boats improvised from ... smacks and other ... forty feet in length.

...WITH LAUNCH.

...necessary to capture one ... that was done not with ... with the steam launch ... U. S. S. South Dakota. The ... met with rapid-firing ... many man with small arms ... men of the gunboat ... from the frightened ... of the republic to which ...

...makes most of the little ... to come up to the ... and get permission ... to sail across the ... of wood. These re... were state oc... officers, with their uni... khaki, horse hair and gilt ... overalls, appeared on ... ceremony, tied stripes ... of a pair of American ... regulation uniform in ... and rank is desig... of red and gilt ... of the same material. ... usually pointing a ... trying to land on ... Nicaraguan republic, and ... pull for their home ... into the dense thick... the Albany had little ...

...found fine fishing ... to go out in a boat ... thirty big pom... an hour. But the ... at Magdalena ... crew hauled ... smaller. Fresh fish

CLIMBING.

## REPORTS OF OFFICIALS SHOW ABUNDANT MEMBERSHIP GAINS.

REPORTS of the Grand Lodge officials for the year just ending show abundant increase in the membership of the order and an upward tendency that is noted by both Grand Exalted Ruler Holland and Secretary Robbins in special sections.

Though the reports will not be read until Tuesday they were distributed to Grand Lodge members yesterday and received commendation from the hundreds who inspected the important portions.

In speaking of the general condition of the order under his administration Grand Exalted Ruler Holland says:

"It may confidently be asserted that during the year the order has continued, without interruption, the splendid progress and development which has marked its history in recent years. Since the session in Dallas dispensations have been granted establishing forty-two new lodges, and, at the time of preparing this report, several applications are pending. The increase in membership has been normal and healthful. During the year the three-hundred-thousand-mark has been passed. As a rule subordinate lodges are scrutinising more carefully the character of all those knocking at their doors for admission. The slogan, 'Quality and not Quantity,' has been taken up in every jurisdiction, with the result that the personnel of our membership is more zealously guarded than ever before. Our laws are better understood, more generally observed and rigidly enforced, although it must be admitted that there is yet room for marked improvement in this particular. A never increasing regard for the ritual is one of the most, if not the very most, encouraging sign that the order is destined to grand and glorious achievements in the years to come. The ever increasing and in some instances the predominating influence of the club is the one cloud in all the sky which casts its shadow across our pathway, otherwise garlanded with sweet scented flowers of opportunity and kissed by the sunshine of universal approbation."

DISCIPLINE OF LODGES.

Contumacy by 217 subordinate lodges which failed to report the vote of their members on the amendments to the constitution submitted by the Dallas session are reported by the Exalted Ruler for such punishment as the lodge may deem just. The amendments submitted were all ratified, almost unanimously, by the other lodges and long since promulgated by the Exalted Ruler, and he believes that the rule requiring a report within ten days should be enforced and the disobedient lodges punished in some way.

During the year he issued dispensations for forty-two new lodges, none of which was in California.

He reports the suspension of the charter of Guthrie Lodge No. 436 because it initiated minors and applicants not within its jurisdiction and the subsequent action of the Guthrie lodge in humbly acknowledging its error and praying reinstatement. He recommends that the ends of justice seem to be satisfied with the apology and apparent contrition of the lodge and that the charter be reinstated.

On commercialism and the use of the order for political purposes he recommends rigid adherence to the laws. Discussing these evils, he says:

"So much has been written under this caption in former reports that, as a title in the annual report of the Grand Exalted Ruler, it may be considered as hackneyed. Notwithstanding fond hopes to the contrary, it is still a live subject and again reference must be made to it.

"Each Grand Exalted Ruler, since the enactment of the law prohibiting the use of membership in the order for commercial purposes, has used his best endeavors to eradicate the practice. Each has hoped that his successor would not be called upon to exercise the power vested in him, to require prosecution of offenders against the law and ritual in his behalf. But, as the years have come and gone, the mercenary minded have appeared at more or less frequent periods, necessitating the imposition of the extreme penalty. In two cases during the present official year it became necessary to require prosecutions, one in Cleveland Lodge No. 18, and one in Webster City Lodge No. 302. In both of these cases the offending brothers were found guilty and sentences of expulsion were imposed.

"This subject is closed with the admonition to officers and members of subordinate lodges, that this law was enacted with the view of protecting the order against designing persons who seek membership for selfish purposes, and that the only way to secure such protection, is to carefully safeguard entrance into the order and to insist upon a strict compliance with this law and the requirements of the Ritual in connection therewith, by those who are already members.

MATTERS POLITICAL.

"During the Presidential campaign a number of instances were reported of attempts to use the order for political purposes. Prosecutions were ordered in several cases where the responsibility could be fixed, and the offending members were expelled or suspended ritual in connection therewith, by as the facts in each case seemed to warrant. In other cases it was impossible to obtain evidence sufficient to justify prosecutions.

"On first consideration it would seem unnecessary to legislate on this matter, and yet the correspondence on file in the office of the Grand Exalted Ruler abundantly justifies the recommendation that a statute be enacted, providing that any member who shall use or attempt to use the order or his membership therein, for political purposes, shall, upon conviction, be expelled."

OFFICIAL EMBLEM.

As to the emblems to be worn by the members, other than the official emblem, he declares:

"The subject of wearing Elk badges differing in design from the official emblem was presented for official consideration, and it was held that, inasmuch as the Grand Lodge has not interdicted the wearing of Elk badges of other designs, members are, therefore, not required to discard badges and charms which they delight to wear and value highly by reason of some sentiment associated with them, although they may differ materially from the official emblem."

The establishment of Flag Day as a new feature of Elks' ceremonials is thus discussed:

"The patriotic impulse which demanded the establishment of a day for the 'rehearing of the history of our country and order, a day of apotheosis of our banner,' has grown in fervor until now it can safely be said that on the 14th day of June each year our order will be found in one grand assembly rendering its part in public expression of patriotic devotion.

"The ceremonial for the observance of this day, adopted at the last session of the Grand Lodge, was published in convenient form and distributed to each subordinate lodge at an early date, and in addition thereto the district deputies while making official visits laid special stress on the proper observance of the day.

"The question as to whether the observance of Flag Day is obligatory was answered in the negative. The Grand Lodge, in its wisdom, did not see fit to require its observance, such action doubtless being deemed unnecessary, as the patriotic sentiment permeating the order will impel each lodge appropriately to honor the day."

EMERGENCY CHARITY FUND.

He discusses at length the emergency charity fund and the occasions when it was drawn upon to relieve distress in times of great calamity. The lodge from this source gave $5000 to the Red Cross Society for the relief of the earthquake sufferers in Italy and also contributed to the relief of Brinkley, Ark., and the flooded district of Georgia.

Speaking of the national home, the Exalted Ruler says: "If the order is of the impression that it is maintaining a national home in keeping with its wealth, dignity and prestige it should be undeceived." As a beginning he thinks the home at Bedford, Va., was satisfactory, but Bedford is too small and there is no means of providing entertainment for the members who occupy it. The building was constructed for hotel purposes in boom days, and the Exalted Ruler says more than 100 lodges own and occupy better club buildings. The brothers in it are dissatisfied, not because they are not well cared for, but because of the isolation and the removal from contact with any fraternal association.

ONE SOLUTION.

His solution is that this session authorize a per capita tax for the creation of a new building fund to be devoted to the purchase and equipment of an adequate and happier institution. A tax of 5 cents per capita, he instances, will produce $15,250 annually. This invested at 5 per cent. and compounded for five years would produce $104,000 in five years and $216,000 in ten years. By selling the present home at Bedford and adding it to the fund this fund could be augmented by at least $10,000. While this fund is accumulating the tax that now supports the home could be diverted to finding good homes for the brothers until the new home should be ready. A sanatorium is a feature that he recommends seriously for consideration as an addition to the home.

He urges the lodge to give careful consideration to the proposal to establish Elks' orphanages and because of the magnitude of such a scheme recommends its reference to a special committee of three.

In his conclusion he pays special honor to his district deputies and attributes to them whatever success his own administration has had in improving subordinate jurisdiction and commends them to the gratitude of the lodge. The reports of the district deputies are appended to the report. In the necrology of the Grand Lodge containing 102 names, none of California's members is found.

STRONG IN CHARITY.

Grand Secretary Robinson's report shows a new feature in a statistical report of the expenditures of the grand and subordinate lodges in charity. Since that year the total amounts to $2,946,137 and of this amount $364,404 was expended in the year just ending. Before 1880 no statistics were kept. A list of twenty-five lodges that gave most in the past year in charity is headed by New York with $12,077. In order follow Denver with $6184, Spokane with $4975, New Orleans with $4171, Boston with $3961, St. Louis with $3583, Los Angeles with 3379, and Philadelphia with $3228. The amounts of the other cities decrease to $2000. This table shows that Los Angeles stands seventh in charity work out of a total of 1171 lodges in the country.

This charity table does not include the maintenance of private beds and wards in hospitals and a multitude of similar eleemosynary acts.

In membership he reports that the 1171 lodges instituted July 1 had a total of 304,899. In five years he shows that the lodges increased from 932 and the membership from 177,152.

During the year there were initiated 40,621 members, 239 were expelled or stricken from the rolls, 9571 were suspended for non-payment of dues, 5923 dimitted and 2897 died, making a total loss of 18,640. Because of the large number suspended for non-payment of dues he argues that those who join from curiosity or commercial motive, fail to absorb the true principles of the order and are better out of it and also that lodges should exercise their right to weed out the undesirables."

He recommends that the lodge make mandatory the use of the stub book visiting cards and forbid the loose cards now in use.

Twenty-one lodges have a membership of over 1000, a gain of five over last year, and Brooklyn heads the list with 2704. New York follows with 2181. The only California city exceeding the 100 mark is Oakland with 1049.

Six States only have a greater membership than California which shows 13,850 this year against 12,282 last year. The six States are Illinois, Indiana, Michigan, New York, Pennsylvania, leading with 26,250 and Ohio. The smallest membership is in Porto Rico where one lodge has 146 members.

FINANCIAL EXHIBIT.

The financial exhibit shows assets aggregating $396,790.18 an excess of 222,536 over liabilities.

The annual balances show receipts of $77,564.62 and expenditures of $75,246.92 and an excess of revenues over expenses of $2317.70.

The emergency charity fund received $25,658.74 and expended $2575 leaving a balance on hand of $55,783.74.

The most expensive single thing in the tables is the cost of the grand lodge meeting for this year which will cost $20,480.36.

The National Home cost the Grand Lodge $21,686.17 last year.

The report of the Grand Treasurer Edward Leach, of New York, gives an accounting of the bonds and securities and cash in his custody totalling $201,948.

The Board of Grand Trustees reports 40 residents at the National Home but makes no recommendation as to any change in it. The Auditing committee finds the accounts correct but criticises the purchase of some bonds without a proper entry in the secretary's books. It advises that no money be paid out without a duly authenticated voucher which in the case of the bonds was not done, according to the Grand Secretary.

JOIN FORCES.

K. OF C. AND ELKS.

Elks who also are Knights of Columbus, to the number of nearly 150, gathered with the Los Angeles Council of the latter organization in the old Masonic Hall on South Hill street yesterday afternoon, to assist in the initiation of a class of about fifty candidates, coming from the entire Southwestern Jurisdiction. District Deputy John P. Burke, who is also Grand Knight of the Los Angeles Council, presided over the initiation and previous to the ceremony, made a brief address of welcome to all of the visiting Knights.

Among the guests of the occasion was the Very Rev. W. Raney, chaplain of the U. S. Cruiser Mississippi, and one of the only priests in the United States, who has ever had the distinction of being a grand exalted ruler of the Elks. Father Raney served in this capacity previous to his appointment in the navy, and is known throughout the country on this account. He is on special leave of absence and is at the Alexandria Hotel with one of the New York State delegations.

Tomorrow evening the Knights of Columbus have prepared further entertainment for the visiting Elk brothers. They will initiate a class of fifty candidates into the mysteries of the third degree. Joseph Scott, a national figure in the Knights of Columbus, will be in charge of the work of this degree. When it is completed, the visiting Knights and those initiated, will be taken to Levy's Cafe, where the Los Angeles Council will act as hosts. Five hundred plates will be laid at the banquet.

More than two-hundred visiting Columbian Elks have registered at the Spring street headquarters of the Knights, adjoining the Elks headquarters. Beginning with today, a reception committee of fifteen ladies will wait upon the lady visitors of the Elks. A pretty rest room and parlor has been arranged for them containing piano, couches, dressing tables and other accessories for the entertainment of the ladies. Mrs. Charles A. King will be in charge of the committee today. Mrs. Catherine Fitzgerald has charge on Tuesday; Mrs. A. J. Clark, Wednesday; Miss Frances Molony, Thursday and Miss Nellie O'Brien on Friday.

"My dear," said Mr. Puttoff, as he looked up from his paper, "it is estimated that if a man were relatively as strong as a beetle he could lift 196,000 pounds."

"Is that so?" rejoined Mrs. Puttoff, as she glanced at the cat and allowed her left eyelid to drop slowly. "I'll look for a beetle the first thing in the morning."

"Why, dear?" inquired the alleged head of the domicile.

"Perhaps if I find one," replied Mrs. P., "I may be able to get the range carried into the summer kitchen. I've asked you at least a dozen times to do it, but it still occupies its winter quarters."—[Chicago News.

ARMY OF ELKS AWHEEL.

## TEN THOUSAND GUESTS ENJOY TOUR OF CITY.

*In Addition to Large Number of Autos Contributed, Entertainment Committee Hires Many and Impresses Tallyhos and Street Cars Into Service — Easterners Delighted With Los Angeles and Hospitality.*

TEN thousand happy Elks, guests of Los Angeles Lodge, No. 99, ... decided yesterday to the success of the opening feature of the entertainment provided for visitors.

From 8 o'clock in the morning until dinner time, countless chauffeurs threaded their way through the crowds gathered in front of the Hotel Alexandria, the headquarters of Harry Harrington and his brigade of aides, whose duty it was to dispatch autos.

Despite the generous donation of machines and the hiring of every large passenger vehicle in the city by the committee, there were often hundreds waiting for a ride. The line extended from a point on Spring ...reet, halfway between Fifth and Sixth streets, to the Alexandria's Fifth-street entrance. But it was a good-natured crowd, its members laughing and chatting.

The patrolmen on duty had little to do except to pilot unescorted ladies across the thoroughfares. In spite of the fact that in addition to the Elks themselves, there was a throng of the curious present to watch the departure of the cars, perfect discipline was maintained, and there was no friction.

Harrington, standing in the street, motioning cars ahead, or arranging for the most convenient disposition of passengers, was ever genial, and always had a cheery salutation for the Brother Bills, who were constantly accosting him. He was assisted by Terry Mays, Joe Maier, D. C. Casselman, F. W. Hadley, George Beebe, Clinton Johnson, Clarence Hud...n, Joe Sunderland, D. A. Leary, Dr. F. W. Kennedy, Walter Simons, F. J. Bowen, A. A. Ec...strom, Frank Harbert and Oscar Ebinger. The police were represented by Sergt. Smith and half a dozen patrolmen.

BEST POSSIBLE THING.

"Well, it has been going along pretty well," said Mr. Harrington, as he skillfully dodged an automobile, late yesterday afternoon. "We tried to give them something different, something to put Los Angeles on the map of their memories, and I believe we have succeeded. After all, this was the best possible thing we could have done. We ought to let all these visitors see what kind of a country we have here."

Grand Esquire Raymond Benjamin was enthusiastic over his automobile ride. He said:

"You know, paradoxical as it may seem, there are two best ways of reaching the heart of a traveler. One way is to fill him up with good things to eat, and the other is to take him off his feet, make him sit down, and enjoy himself. Los Angeles has done this, all right, all right. Every one is happy. In Los Angeles, you have the climate, the soil, the people, and the city to make an automobile ride agreeable.

"Every city that entertains the Grand Lodge tries to get up some new 'stunt' to please the visitors. Back in Philadelphia they chartered a lot of steamers and took us down the river to a clam chowder. In Dallas last year they got up a big barbecue. Los Angeles conceived a new scheme, and has handled it magnificently."

HUNDRED AND FIFTY AUTOS.

One hundred and fifty machines were contributed by individuals yesterday. Many people who had absolutely no connection with the Elks generously contributed both their machines and their own services. Mr. Harrington made special acknowledgment of this fact, the more gratifying because the automobile dealers, on whom the committee had depended for a supply of cars, were too busy with road race matters to give much aid in driving visitors about the city.

A dash of color was given by half a dozen tallyhos, which were impressed into the service by the committee. These big four and six-in-hands were very picturesque when ladies in white occupied the seats.

Several humorous events transpired during the day. Louis Schwaebe happened to pass by the Alexandria in the morning in a big car on his way to demonstrate its merits to a prospective buyer. His machine was boarded by members of the White Squadron and appropriated.

EASTERNERS DELIGHTED.

Easterners are delighted with Los Angeles. One man wearing a West Virginia badge remarked:

"This certainly is a fine country, and 99 is to be thanked for giving us a chance to see it. The crowds were handled beautifully. There was not a hitch, nothing to spoil the effect of a ride in a comfortable machine on a magnificent day through some of the finest regions in God's country."

Throughout the day Mr. and Mrs. Alexandria," the two live Elks imported from San Francisco, rested peacefully in their new home above the sidewalk in the Fifth-street side of the hotel. For hours at a time they slept calmly, making up for rest lost on the trip down. Their presence proved a drawing card.

Late in the afternoon, owing to the jam of coupon holders, the committee engaged street cars. Mr. Harrington made good his assertion that every coupon holder would receive a ride around the city by 6 o'clock.

KANSAS HERD.

CORRALLED AT ANGELUS.

Kansas never misses an opportunity to have its men at the fore, and it is again at the front. The Kansas State special arrived in Los Angeles yesterday morning about 8:30 o'clock and was greeted by the White Squadron and band of the local lodge. The visitors made things lively all the way up to the State headquarters at the Angelus Hotel.

The Kansas party is composed of groups of Elks from various leading cities of the State. Ten are from Wichita, twelve from Hutchinson, twenty from Topeka, and Atchison sends about a score. Other cities have smaller representations.

Prominent members of the Kansas party are Judge J. M. Challis of Atchison, who is a member of the Name and Emblem Committee; James L. King of Topeka, chairman of the Work and Ritual Committee, who originated the beautiful flag service now universally used by the order; Hugo Felix of Parsons, a delegate to the Grand Lodge; F. M. Steele of Parsons, District Deputy Grand Exalted Ruler, and representative to the Grand Lodge for the past four years, and Clair Malloy of Hutchinson.

ALL IN ONE FAMILY.

THREE EXALTED RULERS.

D. C. Casselman of Los Angeles, deputy in the office of County Administrator Frank Bryson, has the unique distinction of being one of three members of the same family to hold the office of Exalted Ruler of an Elks' lodge at the same time. When he was Exalted Ruler of one lodge, his father held the same position in another, and a brother was in the post of highest honor with still another lodge.

The Los Angeles Casselman, who is well known in political and fraternal circles, was Exalted Ruler of Mansfield (O.) Lodge No. 56 in 1902-3, and for the same term his father, T. W. Casselman, was Exalted Ruler of Canton (O.) Lodge No. 68, and his brother, C. W. Casselman, held the same office with Alliance (O.) Lodge No. 467.

This is believed to be the only instance in the history of Elkdom that three members of one family have been so honored at one time.

## The Times-Mirror Company

H. G. OTIS....President and General Manager.
HARRY CHANDLER.....Vice-Pres., Assistant Gen. Manager.
MARIAN OTIS-CHANDLER.....Secretary.
ALBERT McFARLAND....Treasurer.
PUBLISHERS OF

Los Angeles Daily Times

Pronounced Loce-AHNG hayl-ees.

Vol. 38, No. 39.

Daily, Weekly, Sunday and Weekly Magazine. Founded Dec. 4, 1881. Twenty-seventh Year.

EVERY MORNING IN THE YEAR.

THE NEWS:—Our Associated Press service covers the globe, transmitting over 25,000 words daily, and including specials.
TERMS:—Daily, Sunday and Magazine, 75 cents a month. $9.00 a year; Daily, without Sunday, $7.50 a year; Sunday, $3.50; Magazine, $2.50; Weekly, $1.50.
TELEPHONES:—Counting-room, Subscription Department, Editorial Rooms, City Editor and Local News Room: Sunset, Main 5200; Home, 560. The TIMES.
AGENTS:—Eastern Agents, Williams & Lawrence, Brunswick Building, 5th Ave. and 26th St., New York; 1201 Marquette Building, Chicago; Washington Bureau, 41 Post Building. (THE TIMES on file) San Francisco office, Room 1106 Call Building, J. L. Brown, Representative.
SWORN CIRCULATION:—Daily, net average for 1905, 19,501; for 1906, 19,626; for 1907, 24,191; for 1908, 25,761; for 1909, 26,726; for 1907, 39,440; for 1908, 49,850; for 1909, 61,840; for 1904, 27,702; for 1905, 43,180; for 1906, 48,502 copies; for 1907, 52,811 copies; Sunday average for 1908, 69,187 copies; for 1909, 84,869 copies.
THE TIMES has a far larger bona-fide circulation than any local rival. The industrious, substantial, thirty-seven times are its steady patrons. The greatest volume of business advertising, the finest display, the best classification, the largest results to advertisers. Proofs undeniable.

Offices: Times Building, First and Broadway. Branch, 321 South Spring Street.

Entered at the City Postoffice as mail matter of the second class.


## Editorial Pro Points

We love Los Angeles, but oh, you Elks!

No one appears to be paying much attention to the C. Q. D. signals of William Jennings Bryan.

If Von Buelow insists upon resigning, who will fill his place as the goat of Emperor William's administration?

Texas will do away with her system of rangers. With Joe Bailey on deck there is no need of the old gun fighters.

Of course Senator Aldrich will search the tariff conferees to see that they carry no concealed weapons, before consenting to their appointment.

And now internal trouble is reported in Bolivia. Why not arrest the whole Bolivian "army" and lodge a charge of assault and battery against it?

Troubles are multiplying in Turkey, and the former Sultan, Abdul Hamid, may lose his head. It isn't much of a head, but it is the only one he has.

Don't you remember "Baby McKee," one of the features of the Harrison administration? Well, "Baby" has just graduated from Yale University.

In the way of bloodshed South American revolutions were never really interesting, but now they do not even rise to the dignity of second-class dog fights.

Venezuela has issued a decree revoking the importation of dynamite, so we see no reason why Gen. Castro should not now return whenever he feels like it.

The popularity of President Diaz is so strong that there is no thought of opposing him for another term. Diaz must be the William Howard Taft of Mexico.

Thirty-five million young lobsters have been liberated on the Maine coast. This ought in time to fill the long-felt want at the watering places along the Atlantic seaboard.

It is only after folks have reached a certain age and have been married a sufficient number of years that they listen attentively to the music at a summer-resort band concert.

The people of Messina and Reggio, torn by the earthquake, still cling to the old towns. John Howard Payne once wrote: "Be it ever so humble, there's no place like home."

It may yet be necessary to call out the troops to quell the disturbance occasioned by the ruction caused by Prof. Foster's declaration on the subject of what constitutes a Baptist.

There is nothing in the claim of the esteemed Democratic press that with the passage of the tariff law everything will be advanced in price. We shall still have low shoes.

The treasury of San Francisco now contains more than $10,000,000 in gold. But it must be remembered that Heney has been very busy in the Calhoun case lately. Give him a chance.

Our regrets go out to the latest arrival in the household of the King of Spain. The little Princess has been named Beatriz Maria Teresa Bienvenida. That last one sounds very much like a Pullman coach.

We read in the newspapers of a Chicago boy who came publicly to the defense of his father. It was a brave act. We should never be ashamed to say a good word for our parents, although they may not deserve it.

What has become of the old-fashioned mother who used to think that a little sack of asafoetida suspended around the neck of a child by a string of buckskin was sufficient to ward off all the ills that children are heir to?

What has become of the old-fashioned boy who used to think that the oil of angle worms, extracted by placing them in bottles and laying them in the sun, was just the thing to rub on the joints so as to fit the lads for circus performers?

California is becoming more and more unique among the principalities of the earth as time passes. For instance, a negro colony has been established in the San Joaquin Valley, and now Joaquin Miller is to establish at Oakland a colony to be composed entirely of poets.

Official reports from Washington indicate that there is nothing authentic behind the report that Secretary Wilson will soon retire from the Taft Cabinet. We suspected as much. "Tama Jim" will soon be known as the grand old man of Washington officialdom.

The only thing lacking in that Lake Champlain celebration was the presence of old Ethan Allen and his regiment of Green Mountain boys, demanding the surrender of Fort Ticonderoga "in the name of the great Jehovah and the Continental Congress." But such a spectacle would have given our distinguished guest, Ambassador Bryce, a chill.

Clergymen are lamenting the lack of religious training in colleges and universities. The diversity of doctrinal belief is the source of much of the trouble. It is possible, of course, to teach and practice the fundamentals of Christianity without prescribing and following a specific doctrine. But it often happens that ardent churchmen are zealous for their particular denomination or institution.

Affairs in Cuba are unsettled and it may be necessary for the United States to send another army of occupation to the island. Yet this country cannot go on indefinitely saving Cuba from outsiders and from her own people. The next time that anything compels us to step into the island it might be well to stay there. Annexation is inevitable in any case. The rôle of benevolent guardian has about ended.

## THE PASTURE FOR THE HERDS.

The great herds of Elks with us today no doubt know a good deal about the State which is to furnish them pasture for one week (all too short for us.) Yet perhaps some of them will not take it amiss if we set out briefly for their interest a few facts as to California.

The State contains 153,630 square miles of territory stretching along more than 1000 miles of coast, with three as fine harbors as any in the world. San Francisco Bay has no equal on earth; San Pedro Harbor is among the best artificial harbors in the world; and San Diego Bay is as safe from storms as a mill pond. Note, the artificial character of San Pedro Harbor is an advantage. San Francisco Bay may be storm-swept; our harbor cannot be.

California has more varieties of soil, climate, surface and products than any equal piece of territory on the globe. Ten Eastern States, viz., Massachusetts, Maine, New Jersey, Connecticut, Rhode Island, New York, Vermont, New Hampshire, Delaware and Ohio, might be cut out of California, with much space still left. All the ten would not show the varied products of California, nor would all the States of the East do that.

The fruit crops of this one State, including all the deciduous kinds known at the East, with raisins, apricots and citrus fruit added, in natural condition, dried and canned, are worth $70,000,000 a year. This does not include sun-dried products, worth in grapes, raisins, wines and brandies $25,000,000. Vegetable products of the garden varieties are worth $9,000,000. The dairy products amount to $25,000,000. Poultry and eggs are worth $12,500,000, and the products of the honey bee nearly $1,000,000. The grain crops of the State amount to a value of $54,000,000, and hay and grass to $32,000,000. This is one of the great beet-sugar States, and this is worth nearly $8,000,000. Common vegetable products bring the farmers in nearly $30,000,000. The lumber crop of California is annually worth $24,000,000, petroleum $30,000,000, and other minerals nearly $40,000,000. The live stock industry adds yearly to our wealth over $30,000,000, and for sundries we put down $26,000,000. The total annual increment to our wealth in California is over $405,000,000.

The great advantage of life in California is that this wealth is divided among only about 2,500,000. This population is growing, bringing large increase to our wealth and wealth-producing ability.

The chance to grow rich is manifest in the assessed value of our lands, which in 1850 were worth $57,000,000, in 1862 were put at $160,000,000, and in 1908 at nearly $2,000,000,000. The lands are being rapidly cut up. In 1850 there were only 872 farms in the State, in 1900, 72,542. Of these almost 55,000 farms were worked by their owners, making over 77 per cent.

The people of the State are well off. This is perhaps best shown by the savings banks. There are 131 of them in California, and they carry over $240,000,000 in deposits. For a population of 2,500,000 this amounts to nearly $100 per capita, or $400 to $500 per family. In fact, according to the last Federal census, Californians are the richest people in the world, their total per capita wealth being put at $2235, with a debt of $9.72 per capita. States like New York have a per capita wealth of $1868, and a per capita debt of $57.64; Pennsylvania, $1707 in per capita wealth, with a debt of $19.55. For the whole country the per capita wealth is $1318, debt $14.52. The United Kingdom shows a per capita wealth of $1455 and $74.83 in debt. France's figures are, respectively, $1228 and $150.

Let us contract our vision a little and look at Los Angeles county. Here we have 3958 square miles of territory, nearly four times as much as the State of Delaware, eight times that of Rhode Island. The assessed value of the county last year was $233,240,680, of improvements nearly $98,000,000, and of solvent credits nearly $68,000,000. The round total of property value was $407,000,000. The county owed only $31,000.

You at the East owe much to California. We send you 50,000 tons of dried fruit a year, as much as 90,000 tons of cured prunes, 4,700,000 cases of canned fruits, 60,000 tons of raisins, 30,000 cars of oranges, and 4000 cars of lemons. The sweet wine output is as much as 15,000,000 gallons, dry wine 28,000,000, and brandy, 4,500,000. You get from us 2000 cars of celery, 1000 of cabbages and cauliflower, 800 of onions, 500 of potatoes, and 350 of tomatoes. We are sending you 2000 cars of cantaloupes, and then nearly 2,000,000 cases of canned asparagus, beans and other vegetables, annually.

You have as good soils in some of the Western States, but you cannot grow oranges any time of the year, or green peas or cauliflower in December. The climate does that. Our crops come all the days of the year, because here "everlasting spring abides and never-failing flowers." That is the way the poet pictures Paradise, and here is Paradise.

We like you strangers. The better we know you the more we like you. We think it would be so with you. We are trying to let you know a little of what we have here. Learn it and you will like us so well you will wish to be of us. There is almost as much room here for good people as in heaven. "See Rome and die" was the old saw. "Come to California and live" is our invitation to you.

## THE TIMBERDOODLE.

Probably speaking from experience, a wise man once said that when woman wants a thing she generally gets it. We, therefore, are inclined to believe that what a head writer calls the "female residents" of Mineral, Kan., will obtain their desire. It seems that wheat, corn and prairie dogs, more or less excellent things in their way, are not sufficient to satisfy the modern yearnings of the fair sex at Mineral. In these days, when the thermometer registers 87 deg. behind the lattice work-boxes supplied by a careful government, but climbs to 100 where the housewives toil over their wash tubs in the screen porches, the thoughts of the women turn to other delights.

"We want our beer and we want to get it at Mineral." This is the demand the women have made and we advise the Prosecuting Attorney of Cherokee county to give in at once. When the "female inhabitants" of any place set their mind on beer, beer they will have. Not all the prohibition ordinances in the country can stop them.

While on the subject of beverages, we notice that an almost forgotten drink is about to be revived in Washington, where the once famous Fairbanks cocktail has now no name to conjure with. The timberdoodle is coming to its own. Everything new under the sun is old, therefore the timberdoodle is an ancient beverage. Pretty Peggy O'Neal, who caused a social war and a Cabinet crisis, knew how to make this fascinating and powerful drink to perfection. It is said, in fact, that it was invented at her father's tavern. The drink, it is asserted, caused as much trouble along Pennsylvania avenue as Peggy caused at the White House.

Strange to say, a gentleman from the same State as the want-to-drink-beer women of Mineral, is responsible for a revival of the interest in timberdoodle. The Hon. Victor Murdock, called by his friends "the red-headed recalcitrant Republican Representative of Kansas," has started his name a-thundering down the corridors of time through his revival of the almost forgotten intoxicant.

But there is great complaint in the East concerning the Hon. Victor. No fault is found with the red-headed pride of Wichita for introducing once again this seductive timberdoodle; the burden of the wrath against him is that he has not produced the receipt. All that the rest of the world knows is that the timberdoodle is such a wonderful fluid that it would fill the head of even a wooden Indian with fairy fancies; the great secret of how to concoct it remains within a red head.

## HOLDING HANDS!

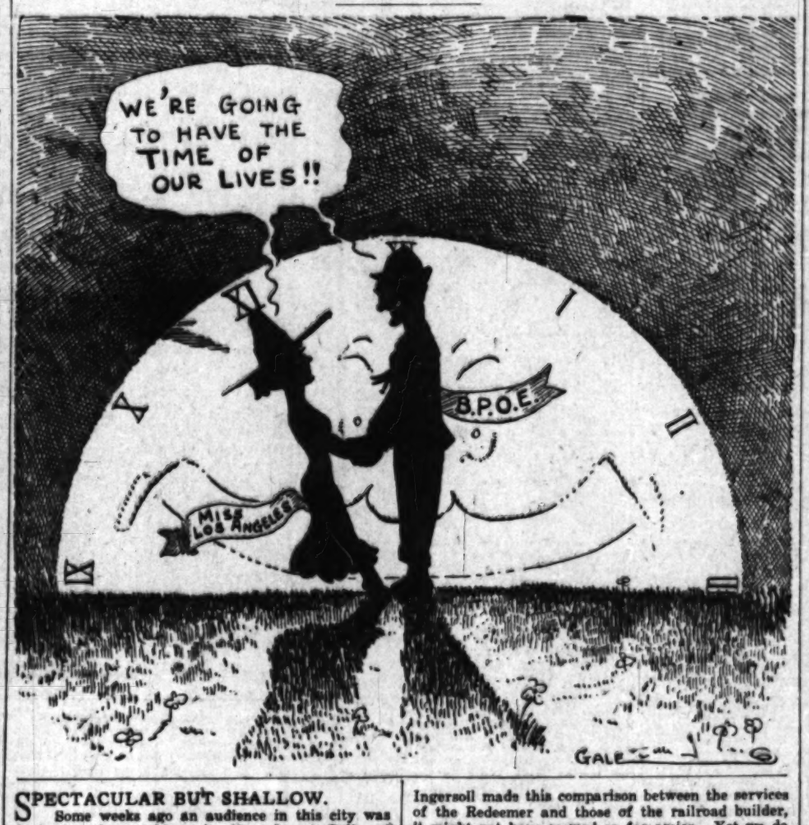


## SPECTACULAR BUT SHALLOW.

Some weeks ago an audience in this city was favored with an address by Hon. Joseph Folk of Missouri. Later press dispatches informed us that Mr. Folk had arrived home after a tour through the West by which he was enriched by about $20,000 as the net profits of his lectures. It may be fairly presumed that he delivered the same address to all audiences.

The lecturer came preceded by a reputation. Without that he could not have taken in so much gate money. His reputation is that of a reformer in politics. He is rated as one of the so-called "progressives" of the day. The main idea of this cult is that the average office-holder is in politics for his own benefit. The followers of the cult are nearly all office-seekers, but they would have us believe that they regard "public office as a public trust." Another general assumption of the falsely called "progressive" is that business men in our time are largely dishonest in their business dealings and that nearly all business concerns of large scope profit by fraud, that they do things deterimental to the general welfare and are greedy and unscrupulous in practice. Mr. Folk has held high office and therefore has had an opportunity to improve the conditions he complains of. He poses as a great statesman and is so regarded by a large circle of admirers.

Taking him at his own rating accepted by his followers and measuring him by his performances in office and by his lecture here, Mr. Folk is set down by many people not corrupt and not fools as a gigantic failure. To our own mind he is one of the biggest false alarms among the devotees of a cult mostly made up of great promises and small achievements.

To be brief, former Gov. Folk as an office-holder leaves nothing in his record more valuable or striking than a negative tale—he went out of office with no public money in his pocket beyond his salary. Otherwise he has little to his credit. He was one of those instrumental in having a primary election law passed in his State the purpose of which was to prevent the political party boss from forcing himself into office. It was to land Mr. Folk in the United States Senate, and leave the alleged boss, Senator Stone, at home. This stroke of statesmanship failed. Senator Stone took Mr. Folk's reform plan as his own weapon and went back to the Senate, while Mr. Folk took to the lecture platform to make money.

Let us look at the doctrines of this great reformer as enunciated in his lecture. Here, again, weighed in any balance accepted as a standard among moralists, Hon. Joseph Folk is a failure, a loud noise, a poseur, a blind guide teaching most dangerous doctrines.

"Money, money, money," was all the ring there was to this "progressive reformer's" talk. He dragged Adam out of his grave, and called the Lord Jesus Christ down from the cross to stand and arraign mankind past and present. This great reformer seemed to think he had made out a case against all the descendants of Adam, because if the great-grandfather of us all had never died but had drawn a salary of $175 a day he would now at the age of 6000 years have been less rich than many of our multi-millionaires.

What does all that prove? Absolutely nothing. Half-way between Adam and Rockefeller, broadly speaking, we find Abraham with his flocks in the plains of Shinar. To the day of that nomad shepherd there had not been a man who could by any possible economic law have paid any man much more than $175 a year for any service he could render mankind, measurable in terms of money. There are graziers in many parts of the world today with more sheep and cattle to market annually than Abraham saw in all the days of his life. The sheep in the United States today outnumber all the flocks of the earth in the days of Abraham. The agricultural crops of the United States for the last year, converted into money, would furnish sufficient capital to buy up the world in the days of Caesar, two-thirds of the way down from Adam to Harriman. The wealth of the United States at this time would pay for a deed to the world as it was one century ago. To talk of Adam, Abraham or a Roman farmer in the days of Caesar in terms of modern economy may be sensational by contrast; but as a parallel it is not worth wasting a breath.

Having let Adam go back to the world of shades this new-light reformer then called the Savior from the cross to tell us what His reward would be in money if the human race had paid Him $500 a day for preaching, and he had remained on earth 2000 years to draw His stipend. Here we have the true measure of the real reformer and of the false one. The work of the true reformer is never done for money; and cannot be paid for in money. The pretended reformer is always keen for the gate receipts. W. J. Bryan is welcome to all the proceeds from his newspaper and from his lectures. Mr. Folk is welcome to his $20,000 net profits from his "reform" tour. The people are willing to pay for being amused, or for being misled. That is their business. The entertainer or misleader has a legal right to the gate money. But the paid reformer has his reward and should be satisfied with it. When we come to the real reformer he is never paid in money. The Lord Jesus, whose salary Mr. Folk flippantly fixed at $500 a day, never asked for and would not have taken one dollar for any service He rendered to the human race. Had Robert G. Ingersoll made this comparison between the services of the Redeemer and those of the railroad builder, it might not have seemed so far amiss. Yet we do not think Ingersoll would have displayed so sordid a conception of the work of Jesus of Nazareth. Coming from the mouth of former Gov. Folk the statement may seem sensational to those who do not think. To those who do, it reveals a shallowness of conception that is puerile.

The point is that Mr. Folk is true to his type. The "money power" is the only power they know, and by money they would measure the souls as well as the bodies of men, heaven as well as earth.

## LE QUARTIER LATIN.

So the old Latin quarter is to disappear from Paris. The rehabilitation begun by Haussmann under the third Napoleon is to have its recrudescence on the other side of the Seine under the republic. The removal of the old walls around Paris and the replacing of these useless relics of the Middle Ages by the grand boulevards made of Paris a model of municipal beauty. But over on the right bank of the Seine the old Latin quarter was permitted to remain as it was a century ago.

Readers of Dumas will remember that the fashion of Paris, the nobles and the wealth, all lived along the Faubourg St. Germain. Just beyond this lies the Latin Quarter, and both have recently been in a condition of squalor not easily understood by Americans used to modern cities. The palaces of the nobility that Dumas writes about have become cheap lodging-houses and are very unimpressive compared with the edifices along the Avenue Champs Elysées, mostly built up since the last great world's fair at Paris. The rich of the city now live at Passy and other points far up the Seine near to the Bois de Boulogne.

The Latin Quarter was more squalid than the Faubourg St. Germain, inasmuch as it had never known the presence of the rich and fashionable. It always belonged to the poorer classes and the streets were narrow alleys compared with the magnificent boulevards of modern Paris. The Parisians have an idea of business as well as of art. They find the old Latin Quarter is no longer attractive to tourists as it was of old. A single day spent in the quarter is enough to satisfy any sensible American, and there is scarcely a relic to be discovered there, though you look with a search warrant. Therefore, it is to give way to broader streets. Inasmuch as the government owns considerable of the land there the renovation is to be turned to financial account for the city.

Perhaps nothing strikes the traveler more forcibly in the cities of the Old World than the absence of the features of the long-gone past. You wander from end to end of London to find anything even of the days of which Dickens wrote. They show you Old Curiosity Shop near Lincoln's Inn Fields, but it is asserted by those who ought to know that this is a fake, that the edifice did not exist in Dickens's day and was never occupied by the people spoken of in "The Old Curiosity Shop." The tourist who has read Dumas wanders wearily from end to end of Paris to find a single landmark such as he has in his mind. Berlin is one of the most modern of cities. There is an ancient section in Rome, but there is little in it not comparatively modern, nothing to recall the past vividly. To find marks of past ages you must go to some out-of-the-way place. Near Florence is a little town, Sienna, where you are carried back at least 300 years. Part of Florence itself is very ancient, particularly the house known as that of Dante. Naples has features that are old, but none that go back very far. This was one of the first cities in Italy, dating back almost as far as Rome itself. They show you old temples there supposed to be of a period of about the Christian era, but few that go back even so far. The most precious of the relics of the past in Italy are around the Forum at Rome, the Coliseum being the most noticeable of them all. The Pantheon is a notable structure, being at least 2000 years old and comparatively intact.

How long the ancient landmarks of Europe will resist the onward march of modern civilization and avoid the fate of the Latin Quarter is not difficult to prophesy. The Forum will probably be protected for ages to come; but when you look at the old Temple of Vesta by the Tiber, in the first place there arises a doubt whether it is really what it is called, and the next moment your mind is impressed with the impossibility of protecting it much longer without pretty elaborate restoration. And when you restore these things you destroy them.

## UNCLE WALT, WARBLER.

BY UNCLE WALT MASON OF EMPORIA.
Where Grows the Sunflower.

To country lanes the toiler beats his way from dismal city streets. To country lanes, where bud and sprout the kind of flowers you read about, and fat red birds sit round and sing, and bumblebees and hornets sting. The modest cottage on the farm for city guys exerts a charm; through all our grinding days of toil, we're yearning for the virgin soil, the bucket hanging in the well, the johnnie-jump-ups in the dell, the humble meal of bread and milk, the grapes, and honey fine as silk. And when we reach the farmer's cot—the Mecca of our yearning thought, the Honest Farmer feeds us beans, and moldy prunes and canned sardines, and rank bologna shipped from town, denatured milk to wash it down. The moss-grown bucket in the well, the johnnie-jump-ups in the dell, are visions of a fevered brain; the fat red birds are all [illegible] milk, the honey and the grapes, are more than phantom shapes; the only time we [illegible] is when the host hands in his bill. And [illegible] come back to town, sad, but resolved to [illegible]

[Copyright, 1909, by George Matthew Adams.]

## THE ELK'S CALL.

BY J. W. SCHULTZ.

All summer long, while his antlers are [illegible] the male elk leads a life of seclusion. High [illegible] the mountainside, close to perpetual banks of [illegible] and ice where it is too cold for mosquitoes and [illegible] stinging pests, he lies in dense thickets of [illegible] red willow, never leaving them except to feed [illegible] the rich grasses of the nearest open park. He [illegible] waxes fat and lusty and his antlers grow [illegible] fast. Those he carried in the previous [illegible] dropped off in February; by the middle of [illegible] the new set, soft and spongy and covered with [illegible] velvety skin, attain a growth of perhaps five [illegible] burrs to tips. And now the great animal [illegible] restless; the spongy horn growth is feverish, [illegible] hardens and to allay the irritation the beast [illegible] the antlers against lodge-pole pines and [illegible] aspens until the bark of the saplings is [illegible] shreds; or plunges them into clusters of [illegible] and twists around and around until the [illegible] pulled up by the roots. By this process the [illegible] is as thoroughly shredded as the tree bark in [illegible] a few days it drops off from the now [illegible] polished, tinted and hardened antlers.

September comes; for some days the elk has [illegible] restless and lonely in his high mountain [illegible] here and there in his feeding ground in [illegible] big circles in the earth, tearing out chunks of [illegible] and sending them flying in all directions. The [illegible] noting this display of strength, is absent. [illegible] mountain lion looks but once at the two [illegible] sharp, gleaming tines protecting the top of [illegible] and shoulders, and turns away; hunger for [illegible] blood they may, but none of the beasts that [illegible] dare try to do him harm. Of all the creatures [illegible] the range he is now the strongest as well as [illegible] most grandly beautiful; and noting his proud [illegible] riage of his antlers, his stately walk at this [illegible] one may almost believe that he knows he is.

Daylight now has no terrors for him and he [illegible] ders around in his retreat boldly in the glare of [illegible] bright sun. At last there comes a moment [illegible] the solitude can no longer be borne and, [illegible] head, wrinkling his nose, "waugh-ow-phe-e-e-e-e" [illegible] calls, at once a challenge and an invitation [illegible] kind. Long, shrill and piercing it is, and [illegible] that it reverberates away through the forest [illegible] across the valley, and is flung back by the [illegible] cliffs of the opposite peaks. It is weird, [illegible] simply unearthly—not at all like any other [illegible] noise in the wide world. Wyoming guides tell [illegible] certain tenderfoot sportsman who, reaching [illegible] in the forest one day, was so startled and [illegible] by hearing this call close behind him, that he [illegible] away his rifle and dashed off through the [illegible] brush, never stopping until, with torn clothes, [illegible] bleeding face, he arrived in camp and bounced [illegible] his tent.

There is no answer to the elk's call, and [illegible] impatiently listening, nervously stamping the [illegible] with his forefeet the while, he calls again; [illegible] from far down the valley there comes to him a [illegible] faint "waugh-ow-phe-e-e-e-e" faint but unmistakable, [illegible] and instantly he starts off down the mountain, [illegible] jumping, but on a trot that would shame a [illegible] horse. The darkening forest swallows him, [illegible] high thickets and grassy parks of his realm [illegible] see no more of him for many a moon to come.

It is suggested to the antlered herd now [illegible] here that they learn this call of their [illegible] brothers. How much interest it would add to [illegible] meetings, to their spectacular parades if [illegible] vals and in response to the given signal, [illegible] to shout in unison this weird cry of the [illegible] forest. And, again, how useful it might be [illegible] at times. Were one in distress of any kind [illegible] only have to shout "waugh-ow-phe-e-e-e-e" [illegible] brother Elks in hearing would rush to his [illegible]

## HOROSCOPE.

Monday, July 12, 1909.

BY COZETTE.

High shine the stars for honor and for [illegible]
Many great planets now harmonious rule.

On this 193rd day of the year the sun [illegible] tune, both in sextile and benefic aspect to [illegible] promise buoyantly for honor, pride, [illegible] candor.

Uranus in trine and also in benefic aspect [illegible] with kindness on the talents and romantic [illegible] tions of mankind.

The day should be excellent for [illegible] from superiors.

The sun's rulership is good for seeking [illegible] ment, traveling for health and dealing with [illegible] trates and other persons having power or [illegible]

Neptune's influence is favorable for [illegible] especially fortunate and kindly toward [illegible] true lovers.

This is marked as a most advantageous [illegible] hire women for work of any character in [illegible] fice or shop. The outcome should be [illegible] factory.

Uranus is fortunate for uncommon tasks, [illegible] dertakings and aids antiquarians, historians, [illegible] pilers, searchers, students, teachers, lecturers, [illegible] professors.

This day should be lucky for sightseeing [illegible] search.

There is a good sign for finding things [illegible]

Women and men with this birthdate will [illegible] during the twelvemonth to cultivate self-[illegible] firmness. They will probably have a [illegible] friendship.

Children are born today under aspects [illegible] a deeply emotional nature, intensive love for [illegible] and kindred and a noble mind.

### Give Her a Chance.

Let's all be mighty thankful
De ol' worl' does her best,
And, give her half a chance she'll [illegible]
A blossom on her breast.
—[Atlanta Constitution.


Elk's Emblems
Elk's Buttons
Elk's Jewe[illegible]
MONTGOMERY BROS.
Jewelers
Broadway at Fourth St.
Established 1881

THE [illegible] Johnston & [illegible] Shoes for Men
WETHERBY-KAYSER SHOE CO.
SHOE 215-217 South [illegible]

The Trustee Company Of Los Angeles
Invites your careful consideration of its [illegible] tive investment opportunity.
Business Property Ownership
are created by dividing the title of [illegible] erty, free of incumbrance, into [illegible] deed. These Units are owned[illegible] ty and draw quarterly income from [illegible] grow in value as the property grows [illegible] which enables the investor to [illegible] earning and profit from investment [illegible] great or small.
Regular preferred income [illegible] September 10th, December 10th, [illegible] June 10th. The yearly surplus [illegible] cember 10th.
Trustee Property No. 2, [illegible] Building, is divided into [illegible] Unit $1050. Fractional Units [illegible] $105 for each one-tenth Unit.
THE TRUSTEE COMPANY [illegible]
Second Floor.


## MUSIC AND THE STAGE.

To receive Augustin Daly's good old [illegible] dy, "The Lottery of Love," much as we receive some beloved old actor [illegible] has matured without becoming [illegible] actor and play, for the purpose [illegible] of this comparison, have gone [illegible] their best day; they are a wee [illegible] old-fashioned, there is a tinge of [illegible] staleness about them, but in each [illegible] still adheres a fine modicum of [illegible] humanity.

The Burbank stock company is giving [illegible] a capital presentation of "The Lottery of Love" this week. One has [illegible] to see the piece, with its prolonged "characters," its asides and [illegible] plot that "telegraphs" from situation [illegible] to situation, to realize that it is [illegible] in the modern vein of quick-fire, [illegible] really ironic humor. Nevertheless [illegible] is much that is funny about it, [illegible] that will remain eternally [illegible]

A large audience last night seemed [illegible] to find it decidedly new. Remember [illegible] idea of the thing? Adolphus [illegible] Doubledot marries a little minx, and [illegible] that her mother-in-law is decidedly [illegible] too much for him. He gets unexpectedly hurriedly, marries again—wife [illegible] second is a dear little creature [illegible] a doddering old widower-father [illegible] at the end of two years father-in-law [illegible] marries suddenly, brings his [illegible] home—and behold, it is the first [illegible] Doubledot, come back to mother-[illegible] her own husband, while the [illegible] real mother-in-law is now a grand, [illegible] or dowager mother-in-law, which-[illegible] you're pleased to name her. That's [illegible] principal scheme of trouble. The [illegible] of the play works out upon this [illegible]

[illegible] as Doubledot is full of [illegible] and contortionate comedy. It [illegible] of his best burlesque-emotional [illegible]

[illegible] Taylor, as the first Mrs. Double-[illegible] wears stunning gowns and is well [illegible] in her part.

[illegible] Royce as the original mother-[illegible] and Mr. Burton as the fond [illegible] are funny in their respective [illegible] ways.

[illegible] Mestayer is clever in the light [illegible] part of Tom Dangerous, and [illegible] Hall is facile and resourceful [illegible] Doubledot number two.

"The Umpire," "The Rounders" [illegible] presents a pretty poor show. The [illegible] company inaugurated its [illegible] day period at the Grand with a [illegible] of this old Casino trifle yes-[illegible] and the well-known members [illegible] excellent organization did what [illegible] could to bolster up inefficient lines [illegible] pointless situations.

Boley went into the thing with [illegible] heart, but Fred Mace appeared [illegible] than bored; he seemed actually [illegible] tired, and in only one place did [illegible] Macedonian spirit of humor really [illegible] itself. At the beginning of the [illegible] act he evidently forgot two im-[illegible] "props," to wit: paper and [illegible] When he went fishing after [illegible] his gagging in the interim of [illegible] fishing them and eventually get-[illegible] them, was ludicrous in the ex-[illegible] He capered all over the stage [illegible] for a pencil and finally got a [illegible] mounted fountain pen, while for [illegible] Miss Darling, who had the scene [illegible] with, tore a scrap off a sheet of [illegible] on the piano.

[illegible] played the Duke de Paty du [illegible] part of Lawrence D'Orsay [illegible] sufficiently unlike anything in [illegible] that appears even half at ease. [illegible] Boley had the originally rather [illegible] part of Thea, the Parisian [illegible] waitress, but to Miss Boley's [illegible] credit be it said that she kept [illegible] the element clean and eminently [illegible] funny, using the humorous talents [illegible] she has in abundance, but never [illegible] descending to gain laughs or cakes by [illegible] such means.

[illegible] may be said of Bud Ross, [illegible] the small, infinitely silly part of the [illegible] bandmaster. The chorus came [illegible] on and off, singing well and [illegible] looked well, as usual.

[illegible] Princess company had best re-[illegible] hearsal of "The Umpire" as quickly as [illegible] possible. "The Rounders," old and [illegible] alleged comedy types that are [illegible] quite out of date, debauches the fal-[illegible] lacy of the best musical com-[illegible] edy the Coast has seen this year.

[illegible] week at Hamburger's Majestic [illegible] the favorable beginning yesterday [illegible] with a repetition of "Sergeant Kitty," [illegible] presented by the Morosco musical com-[illegible] pany, under the direction of [illegible] Gerard. The production is now [illegible] smooth and well-settled. The only [illegible] change in the cast are in the part [illegible] of the captain, vacated by Charles [illegible] Dow and taken by Frederick Gil-[illegible] bert, and in the brief character role [illegible] played by Louise Royce, who, upon [illegible] her return to the Burbank, handed [illegible] it over to Maude Beatty.

[illegible] account of the absence on va-[illegible] cation of some people necessary to the [illegible] production of "The Greater Claim," that [illegible] presentation, scheduled for next [illegible] week at the Burbank, will be post-[illegible] poned in favor of a revival of "The [illegible] Jilt." For the important part [illegible] here originally played by Edythe [illegible] Chapman, Mr. Morosco has engaged [illegible] Mrs. Burbank, while Bertram Gras-[illegible] sby, formerly of the Angelus, now ranking high [illegible] with some slight changes [illegible] in the Shuberts, will take the part [illegible] originally assigned to Byron Beasley.

[illegible] Thursday, Friday and Saturday [illegible] nights, on account of another festive [illegible] curtain of the Grand Opera-[illegible] house will go up until 9:15 o'clock.

[illegible] doesn't Josef Montrose issue [illegible] new songs?

[illegible] That is a query I get rather frequently. To tell the truth, I think [illegible] Josef is lazy. I accused him [illegible] of it the other day, but he replied [illegible] that he was waiting for a favorable [illegible] opportunity to launch two [illegible] songs that he thinks rather well of. [illegible] Each he has had written for a [illegible]

[illegible] The Sailor Boy" purchased [illegible] Montrose a $6000 home. This is [illegible] the best of a popular song's success [illegible] that a man has written a [illegible] song which has been sung in vaude-[illegible] ville from Manhattan to 'Frisco—[illegible] netting him $6000. And many [illegible] others has composed a hit which [illegible] has been sung in vaudeville [illegible] and in response to the given signal, [illegible] newspaper notice and been [illegible] to shout in unison this weird cry of the [illegible] forest. And, again, how useful it might be [illegible] don't buy real estate.

[illegible] at times. Were one in distress of any kind [illegible] Josef put out "Yankee Sailor [illegible] only have to shout "waugh-ow-phe-e-e-e-e" [illegible] Manhattan to 'Frisco—[illegible] brother Elks in hearing would rush to his [illegible] acquaintances looked for an-[illegible] very shortly, but he has [illegible] many months.

[illegible] the best new things is a [illegible] characteristic trifle, called [illegible] "Explains." Another is a breezy [illegible] affair, with a clever one-word [illegible] which won't be made-known un-[illegible] til it is out.

[illegible] It is to be hoped that [illegible] musical comedies will in-[illegible] time of these things very shortly.

[illegible] Opening tonight Fred Thomp-[illegible] son will be given at the Mason [illegible] production of "Polly of the [illegible] Circus." The production comes [illegible] to stop on the long journey [illegible] from the Coast—Salt Lake City. It [illegible] is given with the same mounting [illegible] as in New York and Chicago [illegible] where Mr. Leon is playing the [illegible]

[illegible] Los Angeles Conservatory of [illegible] Music and Arts has moved from [illegible] its present quarters, occupied for [illegible] the past year, into the second and [illegible] third floors of the Walker theater [illegible]

[illegible] "Fun and a Night in New York" [illegible] will open at the Belasco Theater [illegible] Monday night with some slight changes [illegible] in cast. DeWitt Jennings con-[illegible] tinues in management with the Belas-[illegible] co, and Charles Giblyn, [illegible]


MOTH
Delicately [illegible]
Try it. [illegible]
OFF A [illegible]


[illegible] recently of [illegible] his part. Pl[illegible] New York, a[illegible] take her role [illegible] who has been [illegible] will assume [illegible] lous assignm[illegible]

Mme. Ge[illegible] will leave fo[illegible]

Mrs. James [illegible] gave a piano [illegible] programme, in [illegible] ard building, [illegible] last. Partici[illegible] Margaret Ke[illegible] Helen Hamm[illegible] Turner, Phyll[illegible] Margaret Bu[illegible] Amanda Jepp[illegible]

"The Servan[illegible] created a deci[illegible] here last, will [illegible] Mason Opera [illegible] company, as [illegible] and reputation[illegible]

JUNE C[illegible] TH[illegible]

The followin[illegible] ments of the [illegible] for June, 1909:
STATE OF CALI[illegible] ANGELES, ss.
Harry Chandler [illegible] of the Los Angel[illegible] declares upon his [illegible] true and correct [illegible] of said newspaper [illegible]

| | |
|---|---|
| 1 | 48,[illegible] |
| 2 | 48,[illegible] |
| 3 | 48,[illegible] |
| 4 | 48,[illegible] |
| 5 | 48,[illegible] |
| 7 | 79,[illegible] |
| 8 | 48,[illegible] |
| 9 | 48,[illegible] |
| 10 | 48,[illegible] |
| 11 | 48,[illegible] |
| 12 | 48,[illegible] |
| 14 | 48,[illegible] |
| 15 | 48,[illegible] |
| 16 | 79,[illegible] |
| 17 | 48,[illegible] |
| 18 | 48,[illegible] |

Total [illegible]
The average circulation [illegible] of June, 1908, was [illegible]
The average circulation [illegible] of June, 1909, was [illegible]

Showing an increase over the [illegible] 1908 of [illegible]

Assistant Cashier.
Subscribed and sworn to before me this [illegible] day of July, 1909.
[Seal] [illegible]
Notary Public in and for the County of Los Angeles, State of California.

A. L. Dennis, being duly sworn, says that he is and has been for the past [illegible] months last past the foreman of Press Room [illegible] of the Times; that the above and foregoing statement of the circulation for the month of June, 1909, is correct, and shows the number of papers printed for each day [illegible]

Superintendent of Press Room.
Subscribed and sworn to before me this [illegible] day of July, 1909.
[Seal] [illegible]
Notary Public in and for the County of Los Angeles, State of California.

LEWIS'S Staple [illegible]
Made of extra qual[illegible]

e fat red birds are all insane; the
and the grapes, are nothing
apes; the only time we feel a
hands in his bill. And so the
n, sad, but resolved to live it
ued. by George Matthew Adams.]

## HE ELK'S CALL.

BY J. W. SCHULTZ.

ng, while his antlers are growing
is a life of seclusion. High up
close to perpetual banks of
s too cold for mosquitoes and
lies in dense thickets of pine
leaving them except to feed
of the nearest open park. That
sty and his antlers grow amazing
carried in the previous
ebruary; by the middle of
and spongy and covered with
growth of perhaps five feet
nd now the great animal
gy horn growth is feverish
llay the irritation the beast
nst lodge-pole pines and quak
bark of the saplings is torn
es them into clusters of
d and around until the brush
roots. By this process the "velv
shredded as the tree bark and
rope off from the now beautiful
and hardened antlers.
es; for some days the elk has
fly in his high mountain retr
his feeding ground he has
earth, tearing out chunks of
flying in all directions. The
lay of strength, is abashed;
ches but once at the two roar
times protecting the top of his
nd turns away; hunger for
but none of the beasts that
im harm. Of all the creatures
now the strongest as well as
utiful; and noting his proud
ers, his stately walk at this
believe that he knows he is,
has no terrors for him and he
s retreat boldly in the glare of
last there comes a moment
no longer be borne and, raising
his nose, "waugh-ow-phe-e-e-e!"
challenge and an invitation to
ll and piercing it is, and s
ten away through the forest
; and is flung back by the fro
alite peaks. It is weird, too,
not at all like any other cal
world. Wyoming guides tell
sportsman who, resting on a
day, was so startled and
all close behind him, that he
nd dashed off through the
ping until, with torn clothes
arrived in camp and bounced

swer to the elk's call, and
ing, nervously stamping the
the while, he calls again; pro
the valley there comes to his
-phe-e-e-e!" faint but unmista
starts off down the mountain
-e trot that would shame a
ning forest swallows him;
d grassy parks of his retre
im for many a moon to come
to the antlered herd now
earn this call of their fo
much interest it would add to
r spectacular parades if
onse to the given signal, the
n this weird cry of the elk
ain, how useful it might be
one in distress of any kind h
got "waugh-ow-phe-e-e-e!"
hearing would rush to his

## HOROSCOPE.

nday, July 12, 1909.
BY COMETTE.

day of the year the sun
tile and benefic aspect to the
ily for honor, pride, courage

e and also in benefic aspect.
the talents and romantic

ld be excellent for asking

rship is good for seeking
for health and dealing with
persons having power or
uence is favorable for wom
ate and kindly toward

d as a most advantageous
work of any character in
The outcome should be very

unate for uncommon tasks
ids antiquarians, historians
students, teachers, lecture

ld be lucky for sightseeing

d sign for finding things
en with this birthdate will
month to cultivate self-relia
will probably have a

orn today under aspects
al nature, intensive love for
a noble mind.

## ive Her a Chance.

mighty thankful
f' does her best,
r half a chance she'll wear
on her breast.
—[Atlanta Constitu

mblems
k's Buttons
Elk's Jewelry
ONTGOOMERY BROS.
Jewelers
adway at Fourth St.
Established 1881

Johnston & Murphy
Shoes for Men
WETHERBY-KATZ
SHOE CO.
215-217 South Broadway

stee Company
Angeles
careful consideration at
ent opportunity.
Property Ownership
y dividing the title of
incumbrance, into
Units are ownership in
quarterly income from
e as the property grows.
the investor to secure
profit from invested capital.
referred income, payable
th, December 10th, March
he yearly surplus is
roperty No. 2, Broadway
"Property in New York"
divided into $25 Units.
Fractional Units may be
one-tenth Units.
TRUSTEE COMPANY,



## MUSIC AND THE STAGE.

ve Augustin Daly's good old
"The Lottery of Love," much
ve scenes beloved old actor
s natured without becoming
Actor and play, for the pur-
of this comparison, have gone
d last day; they are a wee
d-fashioned, there is a tinge of
about them, but in each
still adheres a fine modicum of

Burbank stock company is giv-
special presentation of "The Lot-
of Love" this week. One has
to see the piece, with its pro-
"characters," its asides and
ial "stographs" from situa-
to situation, to realize that it is
the modern vein of quick-fire,
ly ironic humor. Nevertheless
much that is funny about it,
that will remain eternally

audience last night seemed
it decidedly new. Remember
of the thing? Adolphus
marries a little minx, and
her mother-in-law is decid-
too much for him. He gets us-
hurriedly, marries again—wife
and is a dear little creature
a doddering old widower-father
the end of two years father-
marries suddenly, brings his
—and behold, it is the first
Doubledot, come back to mother-
her own husband, while the
mother-in-law is now a grand,
younger mother-in-law, which-
is pleased to name her. That's
all the schemes of trouble. The
the play works out upon this

as Doubledot is full of
comicortionate comedy. It
of his best burlesque-emotional

Waller, as the first Mrs. Double-
wears stunning gowns and is well
in her part.
Burton, as the original mother-
Mr. Burton as the fond
are as funny in their respective
ways.
Mostayer is clever in the light
part of Tom Dangerous, and
Hall is facile and resourceful
Doubledot number two.

"The Umpire," "The Round-
was a pretty poor show. The
company inaugurated its
period at the Grand with a
of this old Casino trifle yes-
and the well-known members
excellent organization did what
could to bolster up inefficient lines
and situations.
went into the thing with
zest, but Fred Macé appeared
bored; he seemed actually
tired, and to only one place did
spirit of humor really
. At the beginning of the
he evidently forgot two im-
lines" to wit: paper and
When he went fishing after
jogging in the interim of
them and eventually get-
ces ludicrous in the ex-
opened all over the stage
pencil and finally got a
fountain pen, while for
darling, who had the scene
a scrap off a sheet of
piano.
the Duke de Paty du
of Lawrence D'Orsay
unlike anything in
ever even half at ease.
and the originally rather
Thea, the Parisian
, but to Miss Boley's
be said that she kept
clean and eminently
using the humorous talents
in abundance, but never
gain laughs or ogles by

may be said of Bud Ross,
hitherto silly part of the
manager. The chorus ca-
and off, singing well and
as usual.
company had best re-
"The Umpire" as quickly as
"The Rounders," old and
comedy types that
out of date, debauches the fal-
one of the best musical com-
that has seen this year.

at Hamburger's Majestic
beginning yesterday
of "Sergeant Kitty."
Morosco musical com-
under the direction of
The production is now
well-settled. The only
the cast are in the part
vacated by Charles
taken by Frederick Gil-
the brief character role
Lester Royce, who, upon
to the Burbank, handed
Wade Beatty.

of the absence on va-
some people necessary to the
"The Greater Claim," that
duction, scheduled for next
the Burbank, will be post-
favor of a revival of "The
For the important part
originally by Edythe
Mr. Morosco has engaged
Dorsant, while Bertram Gras-
Hopkins, now making high
Masters, will take the part
assigned to Byron Beasley.

Friday and Saturday
account of antler-festiv-
certain of the Grand Opera-
not go up until 9:15 o'clock.

Josef Montrose issue
songs?
story I get rather fre-
To tell the truth, I think
best in key. I accused him
the other day, but he re-
he was waiting for a fa-
opportunity to launch two
he thinks rather well of.
he has had written for a

Sailor Boy" purchased
a 1909 home. This is
a popular song's suc-
a man has written a
has been sung in vaude-
Manhattan to "Frisco—
him $6000. And many
composed a bit which
proper notice and been
but friendly lauda-
buy real estate.
put out. "Yankee Sailor
Boy" looked for an-
shortly, but he has
months.
new things is a
tic trifle, called
Another is a breezy
with a clever one-word
made known un-
to be hoped that
comedies will in-
things very shortly.

tonight Fred Thomp-
production of "Polly of the
is given at the Mason
The production comes
on the long journey
Lake City. It
same mounting
New York and Chicago
Lewis is playing the

Conservatory of
has moved from
occupied for
the second and
Walker theater

HF THE MARK OF GOOD CLOTHES
KNOW US FOR BEST VALUES
SINCE 1859

SPECIAL
FOR
Monday & Tuesday
30 Dozen Boys' "Star" Blouse Waists
Regularly $1.50.... 95c
A special lot of these standard make and quality waists—at a very special price. Mothers will appreciate this large economy—available Monday and Tuesday in our great Second Floor Boys' Department.
WE FILL MAIL ORDERS
Harris & Frank
Outfitters for Men, Women, Boys and Girls
437-439-441-443 SOUTH SPRING

Tan and White OXFORDS
They're eminently proper this summer, and are worn by well-dressed men everywhere.
The models we are showing are authoritative in style, and will give the best of wear. They'll be found to be comfortable to a superlative degree. They are of tan Russia, with wing tip and perforated vamp and tip. Ask to see them.
The White Oxfords and Ties are selling for $3.50 and $5.00. Buy them now.
Mail Orders Filled. Send for self-measurement blank.
Let your next pair of shoes come from "STAUB'S."
Staub's
BROADWAY, CORNER THIRD

Moth Exterminator--10c
Delicately perfumed; highly effective. Try it. Only 10c a package.
OFF & VAUGHN DRUG CO.,
352 So. Spring St.

recently of the Morosco forces, takes his part. Florence Reed will leave for New York, and Adele Farrington will take her role, while Marion Rochester, who has been in a small dancing part, will assume Miss Farrington's previous assignment.

Mme. Genevra Johnstone-Bishop will leave for the East this morning.

Mrs. James Nelson William's pupils gave a piano recital, of attractive programme, in Symphony Hall, Blanchard building, on Tuesday afternoon last. Participants were the Misses Margaret Force, Elizabeth Snyder, Helen Hammond, Irene Toichard, Ella Turner, Phyllis Clarke, Esther Stevens, Margaret Bullen, Ruth Hammond, Augusta Jepson and Winifred Perry.

"The Servant In the House," which created a deep impression when seen here last, will be seen again at the Mason Operahouse next week. The company, as promised, is of strength and reputation.

## JUNE CIRCULATION OF THE TIMES.

The following are the sworn statements of the circulation of The Times for June, 1909:

STATE OF CALIFORNIA, COUNTY OF LOS ANGELES, ss.:

Harry Chandler, Assistant General Manager of the Los Angeles Times, being duly sworn, declares upon his oath that the following is a true and correct office record of the circulation of said newspaper for the month of June, 1909:

JUNE, 1909.

| | | | |
|---|---|---|---|
| 1 | 48,780 | 17 | 48,390 |
| 2 | 48,400 | 18 | 48,280 |
| 3 | 48,470 | 19 | 49,860 |
| 4 | 48,000 | 20 | 48,480 |
| 5 | 48,440 | 21 | 79,000 |
| 6 | 79,000 | 22 | 48,420 |
| 7 | 48,790 | 23 | 48,400 |
| 8 | 48,480 | 24 | 48,210 |
| 9 | 48,225 | 25 | 48,320 |
| 10 | 48,240 | 26 | 48,450 |
| 11 | 48,260 | 27 | 48,080 |
| 12 | 48,450 | 28 | 79,000 |
| 13 | 79,000 | 29 | 48,168 |
| 14 | 48,250 | 30 | 48,370 |
| 15 | 48,385 | 31 | 51,502 |
| Total | | | 1,577,710 |

The average circulation for every day of June, 1909, was..... 52,590
The average circulation for every day of June, 1908, was..... 51,782

Showing an average daily GAIN over the corresponding month of 1908 of..... 808

HARRY CHANDLER,
Assistant General Manager, The Times.

Subscribed and sworn to before me this 1st day of July, 1909.
[Seal] T. L. CHAPIN,
Notary Public in and for the County of Los Angeles, State of California.

A. L. Dennis, being duly sworn, declares that he is and has been for ten years Superintendent of Circulation of the Los Angeles Times; that the above detailed statement of circulation for the month of June, 1909, is correct, and shows the actual number of papers printed for each day of the month named.

A. L. DENNIS,
Superintendent of Circulation, The Times.

Subscribed and sworn to before me this 1st day of July, 1909.
[Seal] T. L. CHAPIN,
Notary Public in and for the County of Los Angeles, State of California.

LEWIS Single Binder straight 5c cigar. Made of extra quality tobacco.

OSTERMOOR MATTRESSES
Established October, 1878
Coulter Dry Goods Co.
MCCALL PATTERNS
219-229 S. BROADWAY
224-228 SO. HILL ST.

VISIT OUR FOURTH FLOOR CAFE---OPEN FROM 11:30 TO 5:30

Highly Stylish Suits
Values $40 to $55 . . . . . $35

Clearance, to reduce stock before fall arrivals demand space, tells the story of the saving; the suits just have to be seen to realize how that saving is borne out:

Included is a variety that covers every possible vacation need, from workaday and outing uses to those for traveling wear and general utility.

Light tans, grays in their diversity of tones, rose shades, light blue, navy blue, greens and black—probably other colors that we haven't mentioned, too; from such materials as chiffon broadcloths, serges, mannish worsteds, etc., the styles are tailored in most instances; with dressier models interspersed; some three-piece garments are included; and not a suit is in the sale whose present price is less than forty dollars; from that up to fifty-five; and they are the realest kind of bargains now, because

QUALITY
PRICE
SERVICE
STYLE
Is Right
Choose at $35

A Sale of Sample Undermuslins
A time when money talked to great purpose, in the buying of these sample undermuslins--separate articles and combinations, just arrived:
Because it lets us sell really remarkably fine gowns, skirts, corset covers, and drawers, in scores of styles, all good and well made in every particular, at prices between 25c to $15.00.
And two-piece combination garments—the most comfortable, pretty garments you ever wore, are buyable now for $2.00 to $10.00.

OUR FOURTH FLOOR CAFE has ample accommodations for you and your guests during Elks' Week. Service a la carte, prices moderate. Men's grill in connection. Cafe open daily between 11:30 and 5:30. Three elevators—at Broadway or Hill Street entrance.

Hand Embroidered Linen Sale
Never a sale, at Coulter's, without a good, substantial, REAL reason back of it, to account for prices lower than those that prevail on other occasions. The one for this sale--drummer's samples, purchased cheaply:
Not a line of soiled or undesirable samples, either; but fresh, handsome examples of the finest sort of hand-embroidery and Madeira work; tray cloths, tea cloths and doilies and centerpieces; their prices average one-third below what you usually pay for their equals; there are no two alike, and so many prices that we can't go into details. (Linen Section, Aisle 2.)

Long Kid Gloves Reduced
Formal affairs are going to occupy many evenings during the next week or so, in particular, and frequently during the entire summer. You must have long gloves; here they are, for less than you'd expect to pay:
Twelve button white suede gloves, all sizes; $6.25 value ..... $2.50
Sixteen-button kid gloves, regularly $4, now ..... $3.50
20-button kid gloves, regularly $4.50, now ..... $4.00
Twenty-four button kid gloves, regularly $5, now ..... $4.50
Black, white and opera shades, in all sizes, every pair fitted and guaranteed, of the above gloves.
A broken line of silk gloves (short lengths,) sizes 5 to 6½, 75c to $1.25 values, on sale at ..... 50c

Jewelry Clearance
A little of one sort, a few styles from another place, and broken lines from our own good regular stocks, constitute a remarkably good collection of jewelry from which to chose at satisfactory prices:
Our fifty-cent hat pins will be 35; lots of styles.
Our 75c belt pins and buckles will be 50c; newest kinds.
Our 75c Dutch collar brooches will be 50c; these are very new.
Our 50c cuff links will be 35c; novelties of all sorts.
Our 75c and $1 ones will be 50c.
Our 50c stick pins will be 25c; beauties, these.
Our 50c waist pin sets will be 35c; and the 75c ones, 50c.

Highly Popular Silks for Less
These silks are all so good you'll hardly know which is best or most popular. So the question of choice simply resolves itself into one of what you need most; all are summer silks on the crest of the wave of popularity:

MESSALINE SILKS
18-INCH, SPECIAL AT 65c
20-INCH, SPECIAL AT 85c
21-INCH, SPECIAL AT $1.00
27-INCH, SPECIAL AT $1.00 ALL SHADES IN THESE:
40-INCH SATIN CREPE, SPECIAL, $2.00
45-INCH SATIN ROYAL, SPECIAL, $3.50
33-INCH SATIN MAJESTIQUE, SPECIAL AT $2.00
36-INCH SATIN FRANCAISE, SPECIAL AT $2.00

PONGEE SILKS
24, 26 AND 34-INCH NATURAL, SPECIAL, $1.00
27-INCH COTOLE TUSSAH, SPECIAL, $1.00
27-INCH OTTOMAN SHANTUNG, SPECIAL, $1.00
27-INCH SUSKANA SHANTUNG, SPECIAL, $1.00
24-INCH JAMA PLAIDS, SPECIAL, $1.00
27-INCH NATURAL CHEFU, SPECIAL, $1.00
OUR REGULAR $1.25 FOULARD SILKS ON SPECIAL SALE NOW FOR..... $1.00

Seasonable Summer Furnishings
Things of the sort in greatest demand right now, all at prices which cannot fail to attract those of you who appreciate true savings:
Fancy summer sofa and porch pillows; 18x18 inches, 35c. 24x24 inches, on sale at 45c each.
Cross-stripe madras curtains; 50 styles, in all popular decorative colorings; $1.75 to $5.00 a pair.
Fancy stencilled scrim, 40 inches wide; single and duplex; 25c and 30c a yard.
Nopiece curtain stretchers; $1, $2.00 and $2.50.
ALL WOOL FELT; ELKS' COLOR; 2 yards wide, $1.35 yard.
Elks' Saratoga plush; 27 inches wide, 17c yard.
14-inch grass mats, 10c each.
Reversible matting rugs; 4x6, $1.25; 4x9, $2.25; 4x12, $2.75; 6x9, $3.25; 6x12, $4.50; 7.6x10.6 and 9x12, $5.75.

Need Extra Bedding?
Caught with more guests than you'd anticipated? Need extra bedding in a hurry? We can help you wonderfully, both with low prices and prompt service, in this July Bedding Sale of ours--blankets, comforts, bedspreads, sheets and pillow cases, all on special sale just now.

Pretty Wash Crepes
Crepes—best of all wash fabrics for summer wear, because they require no ironing—in fact, ironing would ruin their dainty charm of texture. Simply hang the garment straight on the line, shake it out when dry, and it's good as new again:
The real imported crepes, embroidered in dots of old rose, blue, black or lavender, 36 inches wide, $1 values, are ..... 75c
Plain lavender, white, pink, ecru, blue or old rose at the same price.
Domestic crepes in plain colors, are only ..... 15c

Coulter Dry Goods Co.

American Savings Bank
N. E. Corner Third and Spring Streets
AMERICAN BANKING SYSTEM
4% Interest Paid

OFFICERS AND DIRECTORS:
A. J. WATERS, Vice-Pres. Citizens National Bank.
T. W. PHELPS, Ex-Vice-Pres. American National Bank.
RUSS AVERY, Avery & French, Attorneys.
WM. R. HERVEY, President.
J. W. PHELPS, Cashier.
A. M. GIBBS, Asst. Cashier.
BOYLE WORKMAN, Vice-President.
DR. C. B. JONES, Director Title Insurance and Trust Co.
W. F. BOTSFORD, Ex-Pres. American National Bank.
HON. W. H. WORKMAN, Ex-Mayor of the City of Los Angeles.

Resources over $2,000,000.00

We respectfully solicit a portion of your banking business. If you start an account now we will pay you the full six months' interest from July 1st, 1909.

Steinway Pianos
Geo. J. Birkel Co.
345-47 SOUTH SPRING STREET

"El Camino Real" OLIVE OIL
ANDERSON & CHANSLOR CO. DISTRIBUTORS

The Japanese merchants of The Yamato cordially invite the visiting Elks and their ladies to the pretty Japanese Garden on the second floor of their store building at 635-637 South Broadway any time during the convention.

Japanese tea and rice cakes served free by charming Japanese ladies.

The Yamato has the distinction of being the largest and best stocked store of Japanese goods on the Pacific Coast. The proprietors are of the advanced type of their country and their many years' experience in catering to the American public give them a knowledge of just what is most desirable. The store is arranged as though it was practically an exhibition of the choicest things from old Japan. Goods bought here will be packed and guaranteed to any point of the United States. Prices range all the way from ten cents to thousands of dollars. When it comes to silks, embroideries and Mandarin coats, chinaware, Satsuma, Cloisonne and carved wood furniture, this is the ladies' paradise. Come in and welcome whether you purchase or not. We wish to do our share in entertaining the many visitors in the city.

A PRETTY ILLUSTRATED SILK FAN WILL BE GIVEN FREE WITH EVERY PURCHASE DURING ELKS' WEEK.

The Yamato Inc.
635-637 SOUTH BROADWAY [Near Seventh]

"From the old World"
IRISH LINIMENT
The Owl Drug Co., your own Druggist, has it for sale and will give you back your money if it fails in any of the following ailments, Rheumatism and Eczema first, then Lumbago, Goitre or Neuralgia. For burn or sprain it has no equal, it will take soreness out and reduce swelling over night. Prescribed by Dr. De Coursey best known man in all Ireland.
For sale by Owl Drug Co.

Don't fail to attend the Great Regained Possession Sale at the
Bargain House
445-447 South Main Street

Men's Spring Suits
$15, $20, $25—Why Pay More?
Lowman & Co
129-131-133 S. SPRING ST

DRINK
Mission Malt Tonic
FOR HEALTHS SAKE
—AT DRUGGISTS

If you don't buy your suit at "Kahns" you don't buy your suit "RIGHT"
457 So. Broadway.

# Los Angeles County—Correspondence from Its Cities and Towns.

NEWS REPORTS FROM CORRESPONDENTS OF THE TIMES.

PASADENA.

## SOLAR UNION AMID ROSES.

*International Body to Meet in Crown City.*

*Sessions Will Also Be Held on Mount Wilson.*

*Novel and Jolly Programme for Elk Visitors.*

Office of The Times, No. N S. Raymond Ave.

PASADENA, July 12.—The next meeting of the International Solar Union is to be held in Pasadena in August, 1910. Twenty-five of the leading foreign astronomers, including such men as Sir David Gill of London, Prof. Turner of Oxford, Prof. Schuster of Manchester, Prof. Kayser of Bonn and Prof. Newall of Cambridge, will assemble here for a ten days' session. Part of the meetings will be held in Pasadena and part on Mt. Wilson.

Owing to the great distance and the expense of the journey there will not be as many foreign scientists present as generally attend the meetings of this society, but the large delegation from the United States will swell the attendance and make the session a notable one. The last meeting was held in Paris two years ago.

Dr. George Ellery Hale, director of the Solar Observatory of the Carnegie Institution of Washington, Mt. Wilson, who returned from Europe Saturday evening, is a member of the Executive Committee having this event in charge, and is father of the organization. During his recent visit to Rome the committee met and formulated plans. Pasadena was chosen as the place for the meeting because of the remarkable equipment of the Mt. Wilson observatory and ideal conditions for observations.

At his beautiful home on Rose avenue, Dr. Hale was seen yesterday by a Times man and spoke entertainingly of his trip. "I hardly know where to begin," he said, digging into a pile of programmes, addresses, invitations and souvenirs that he had just taken from his trunk. "I know that they are royal entertainers over there. The dignity, the pomp, the splendor, the old traditional grandeur of assemblages in the old oaken halls and chambers are very impressive. I never saw such gorgeous costumes, such lavish and withal such gracious hospitality as that which marked the Darwin celebration at Cambridge, nor have I ever seen a finer assemblage of gentlemen. I do not suppose that there was ever such a remarkable gathering of scientists in the world's history. All the important scientific societies of the world were represented. The receptions, banquets and garden parties were a three-day pagentry of life and color that I can never forget.

"It was a wonderful tribute to the memory of the great Darwin and perhaps the best touch of the celebration was the quiet, dignified, simple address of Darwin's eldest son, William Erasmus Darwin, delivered at a banquet at which 600 people were seated. It is remarkable that of Darwin's five sons four of them have become noted scientists."

On leaving Pasadena in April Dr. Hale went directly to Paris to attend the meeting of the Astrographic Congress, an organization founded in 1886, whose chief object was the photographing of the stars on a uniform plan. "The work of this congress is particularly interesting to me as it has recently been decided to extend its scope, taking up the brightness of the stars and other physical subjects," explained the astronomer. The work of the congress is in charge of a committee of nine men, of which Dr. Hale is one.

At the invitation of the Physical Society of France, Dr. Hale gave a lecture at the Sorbonne in Paris, on "The Magnetic Fields in Sun Spots," a subject which has become his specialty. Before the Paris Academy of Sciences he gave results of his observations on Mt. Wilson and presented a number of photographic records taken here.

After a trip to Bonn, Dr. Hale went to Holland, where he visited universities at Amsterdam, Utrecht, Groningen and Leyden. "I saw Prof. Kapteyn there, and by the way, he is to be in Pasadena next week, coming here for summer work at Mt. Wilson," said the traveler. "Considering the size of the country, Holland, with a population about equal to that of the State of New York, has produced relatively more scientists of the highest order than any other country in the world. Her great men are remarkable students and able experimenters.

"A characteristic of men of astronomy, in fact, underlying all the gatherings of scientific men which I attended, is the keen, unselfish community of interest. There are no jealousies. They are as men who love their art for art's sake; open, free, no secrets, with a passion, a hunger for knowledge and ever seeking the latest developments."

In England, Dr. Hale visited Cambridge and Oxford and delivered an address at the Cavendish Laboratory on "Magnetic Fields and Solar Vortices." This is the laboratory of Sir Joseph Thompson, who has done more than any other man to develop the modern theory of electricity. Dr. Hale's address was in regard to his recent work which has proved that great electric phenomena are active in the sun. He has defined the sun spots as great vortices, like tornadoes, and that the vortex sets in motion electrically charged particles, whirling them at incredible rapidity. "This creates a magnetic field," explained Dr. Hale yesterday. "Can you imagine one of these vortices as a great coil of wire, 10,000 miles in diameter? If you can you may have some conception of the tremendous power generated there. My principal work now is to find the source or cause of this phenomenon and the theory constitutes an interesting new department of science. With our instruments at Mt. Wilson we are now observing with accuracy phenomena on an enormous scale very similar to what may be observed on a minute scale in laboratories on the earth."

On May 14 Dr. Hale delivered a lecture at the Royal Institution of Great Britain before one of the finest audiences in England. He illustrated his lecture with lantern slides of photographs taken at Mt. Wilson observatory. "The magnificent old lecture hall, really more like a theater, has been left just as it was in Faraday's time and in my lecture I used some of the apparatus that Faraday had used, who, during his time, from 1833 to 1867, was the greatest authority in the world in his field and on whose discoveries all our electrical accomplishments of today are founded. And he started in as a bottle washer," added Dr. Hale.

After delivering a lecture before the Royal Society Dr. Hale returned to the continent, where Dr. James A. B. Scherer, who had been his traveling companion, left him at Venice. Continuing to Rome the astronomer attended the International Association of Academies as a representative of the National Academy of Sciences at Washington, our only true national academy. One man from each of the leading academies of the world was present. Dr. Hale was the only American. Here he delivered a long lecture in French, illustrated with his slides.

Upon his return to England he delivered another lecture before the Royal Society and received his honorary doctor of science degree from Oxford. The entire order of proceedings in the latter event were in Latin. Dr. Hale was the only one to receive this degree. The Right Hon. Earl Grey, Governor-General of Canada; the Hon. Oliver Wendell Holmes, Associate Justice of the United States Supreme Court, and Thomas Brock, the famous sculptor, received the degree of doctor of civil law.

### ALL IN READINESS.

Pasadena had a burro rehearsal yesterday afternoon at Tournament Park. Tactics different from those adopted on thoroughbred horses are necessary to raise a dust cloud from a burro's heels, but today's event of the burro chariot race bids fair to vie favorably with the real Roman stunt for the plaudits of the crowd.

Four brawny Mexicans also came in for a strenuous tryout in the digging of the big pit for the barbecue. Shortly after sunset the rocks were set into a compact lining and the big bonfire was started. At midnight the glowing coals were smoothed out and the 5000 pounds of juicy beef carefully deposited, wrapped in cheesecloth, coals were packed on top, dirt and green bows were capped into a covering and over all was drawn the big canvas tarp, under which the big barbecue will sizzle the night away, to be fit and prime for the uncapping at 10 o'clock this morning.

The grounds have been wired off for the pushball game. E. R. Munger has installed an immense cold-water tank, with coils, which has a capacity of three tons of ice. No vehicles will be allowed inside the track oval, so there will be a clear view of the field for the races. All along underneath the grandstand two-inch water pipes have been placed, with lengths of hose attached to insure against fire.

Judges of the various events will be on the grandstand side of the track, the old judges' stand having been removed. Chief of Police Favour will take his station at the top of the grandstand, where he can get a clear sweep of the field and will have a telephone at his disposal ready for any emergency. Police Lieut. Copping will be in charge of the park in the morning. In addition to the regular force of the local department there will be a squad of twenty-five patrolmen on hand from Los Angeles and a large number of plain-clothes men are to be dispersed through the crowd.

Nothing in the park will be charged for, and only Elks and their ladies will be allowed to enter. Apparently everything had been done last night which can make possible the pleasure of the guests.

Capt. J. E. Pierce will have charge of the automobile distribution for the parade, which is to be held from 9:30 until 11. A big circular space has been fenced off to keep the public separate from the visitors. The automobiles will travel along the roadway to the north end of the park from west to east and will be loaded without confusion from the central path, which has been fenced off to prevent crowding, allowing the entrance of but one person at a time. It is still strongly urged that any who can offer machines for this feature of the entertainment do so under the assurance that the machines will not be allowed to carry more than the seating capacity.

The programme includes the auto ride, a barbecue, Roman chariot races, burro chariot races, pushball, horse races, a stage hold-up and exhibition drill corps.

### TERRORIZES NEIGHBORHOOD.

Mrs. M. E. Hilsman, who was released from Patton asylum one year ago, was taken with a relapse at a late hour Saturday night and terrorized the neighborhood for two blocks on Lincoln avenue, just west of Throop Institute. Police officers found it necessary to place the handcuffs on her pending the arrival of Constable Newell, who took the unfortunate woman to the County Hospital. She had shown symptoms of insanity for several days and her husband was sent for, arriving from Fresno just after she became unmanageable. She will be examined as to her sanity and will probably be returned to the Patton asylum.

### WATER PLENTIFUL.

The North Pasadena Water Company has struck bedrock in the old 160-foot well which it has been deepening and reports flattering returns. It was believed that the former well was milked by another company pumping at great depth. Last year it was necessary for the North Pasadena company to buy water and the directors decided to strike for bedrock.

Now more than 100 inches is the gauge of the well per day and the water is standing forty feet above the former bottom of the well at the 160-foot mark. This return is said to have important bearing on the future supply of Pasadena, as it is claimed that other wells sunk in the vicinity will yield in like measure. Pumping plants, however, are one of the alternatives tabooed by the Citizens' Committe which is opposing the Mayor's action toward municipal ownership of water.

### HANDSOME TROPHY.

Dr. Scherer of Throop has a handsome trophy to be presented to the baseball team of the institute for the year 1909. When the president of the school went abroad he told the team that if it won 50 per cent. of the games played during his absence he would bring back a handsome trophy. The boys buckled down and did not lose another game.

The trophy, which is to be placed on the main door of Stickney memorial building, is a brass model of the old sanctuary knocker of Holy Trinity Church at Stratford-on-Avon. A large ring held in the teeth of a grotesque head mounted on a brass disc is the design.

Phelps for wall paper and paints.
Hotel Vista del Arroyo, New Annex, Bungalows. Unexceptionable environment. Pasadena.
Wadsworth sells paints.

### OCEAN PARK.

OCEAN PARK, July 11.—There is considerable speculation as to who will be named to act as City Recorder, to succeed H. C. Rogers, whose resignation becomes effective August 1. A prominent candidate is E. B. Browne, secretary of the Merchants of Venice.

There will be a fight before the City Trustees tomorrow night when the proposed amendment to the liquor ordinance will come up for final passage. According to it all saloons and restaurants will be permitted during Elks' week to dispense strong drink from 6 a.m. until 3 a.m.

If You Want to Go East C. Haydock.
Agent Illinois Central R.R., 113 West Sixth.

LONG BEACH.

## LIVELY SESSION IS EXPECTED.

COUNCIL WILL CONSIDER GAS AND ELECTRIC RATES.

**Edison and Other Companies to Present Their Side of Matter—Compromise May Result—Company H Arranging for Military Ball—Elks Much in Evidence at Beach.**

LONG BEACH, July 11.—A "hot time" is looked for in the Council tomorrow morning. There is pending an ordinance establishing the yearly rates for electric lighting and also the rate for gas furnished consumers.

At present the gas companies are charging $1.25 for gas and 12 cents per kilowatt hour for electric light. The pending electric ordinance fixes the rate at 10 cents, which the Edison company claims is not enough to make its business profitable, although the annual statement shows net operating profits of 6 per cent. on its property valuations. The gas rate was made by the company in the absence of any existing fixed rate and is opposed by the citizens, who wish a $1 rate.

It is probable that after argument by both sides tomorrow the Council will compromise by allowing the electric rate to remain as it is and the gas companies will submit to the $1 rate.

Roscoe Doty, 8 years old, lost control of his tricycle on the Pine-avenue incline this morning. The machine skidded across the slope and the lad was thrown under the hoofs of a team hitched to an ice wagon. The driver was standing beside the wagon and rescued the boy before he was injured.

### BANKER DIES.

A. R. Collins, vice-president of the First National Bank, died tonight at his home, No. 811 Cedar avenue. Mr. Collins had long been a sufferer from Bright's disease. He was a native of Greencastle, Ind., and came to Long Beach five years ago. He was assistant cashier of the First National Bank under the Heartwell régime. When the bank was reorganized two years ago, Mr. Collins was elected cashier. Three months ago he succeeded C. H. Green as vice-president. He leaves a widow and two children. No funeral arrangements have been made.

### MILITARY BALL PLANNED.

As a finale to the encampment of the Seventh Regiment at Bay City, the latter part of this month, Co. H is arranging for a grand military ball at the Majestic Pavilion.

The Fraternal Brotherhood has installed these officers: President, William Tolle; Vice-President, Nevada Tolle; Secretary, Gertrude Huff; Treasurer, W. H. Newman; Chaplain, Mrs. Aime Lloyd; Sergeant-at-Arms, Mrs. Fenner; Doorkeeper, Althea Fliekenger.

The Elks were much in evidence today among the thousands of visitors to the beach, and badges were to be seen on every hand. Most of the brethren and their ladies were from the Middle West and South and many of them saw the ocean for the first time and enjoyed their initial dip in the brine.

### CHURCH NEARS COMPLETION.

The interior scaffolding has been removed from the new First Methodist Church and the pews will be installed this week. Everything will be in readiness for the dedicatory services on August 3, when Bishop Hughes will be present.

The election for the proposed bond issue for a municipal wharf on the inner harbor is held up by the Council on the advice of the City Attorney, until after the election on July 30 to take in territory on the west side of the channel. The attorney fears that this election might interfere with the legality of the bonds in the eyes of the experts who pass upon them.

Stephen C. Hall, aged 29, an engineer, died this morning at the home of his parents on Anaheim street. The funeral will be held Tuesday.

Rev. Robert Mateer and wife, Dr. Ella Mateer of Wei Hein, North China, are the guests of Mrs. J. M. Kirkwood. Rev. and Mrs. Mateer are Presbyterian missionaries and have labored in the oriental field for twenty-eight years.

### NOVEL BRACELET.

Miss Marjorie Rambeau, leading lady of the Bentley Stock Company, this week received a novel bracelet from Nome, Alaska. There are twelve nuggets fashioned in the letters of her first name and set in gems. The gift is from a miner who has just made a stake. He met Miss Rambeau during two years she spent in Nome.

SOUTH PASADENA.

SOUTH PASADENA, July 11.—A serious accident was averted today by the timely jump of two men from a buggy as it was turning over. The horse became frightened at the corner of Fair Oaks avenue and Mission street, shied and the wheel caught in the car track. The buggy overturned. Bystanders caught the horse and the men escaped with a few bruises.

The business portion of the city has been decorated in honor of the Elks, who will pass through tomorrow on their way from the Ostrich Farm to Pasadena.

Three of the rooms in the basement of the High School building will be fitted up during the summer vacation for school purposes. One will be devoted to fourth and fifth-grade work to accommodate the overflow from the El Centro school. Another is for a girls' locker room. A shower bath for the girls will be installed in the other.

The property owner who was blocking the attempt to have Marengo avenue improved by private contract has been won over, and a request will be made to the Trustees to drop the public work proceedings. This street will be improved from Monterey road to Oak street. It is to be made much wider. Many fine trees will have to be sacrificed.

### WHITTIER.

WHITTIER, July 11.—Thirty business and professional men are arranging a benefit for the Woman's Club, the entertainment to take the form of "Midsummer Minstrels." A second part of vaudeville will be given. The men are working under the direction of Ralph Wray of Los Angeles, and will put on their benefit on July 29 and 30. The event will be the first to be held in the new clubhouse.

During the excitement attendant upon a brush fire, which the department was called upon to put out, two boys, Stuart Dunlap and Hal Smith, fell from the pony upon which both were riding. Stuart had his left arm fractured.

Old Port Wine is a Tonic.
You can purchase this extra fine wine at the Old Plantation Distilling Co., 108-110 S. Broadway at $1 to $2 a gallon. Phone Home A1772, Sunset Main 1641.

CASH IN BANK.

**Pomona Has Nearly Sixty Thousand Dollars for City Hall Purposes. Baptist Report.**

POMONA, July 11.—Yesterday, afternoon City Clerk Trotter turned over to the First National Bank the $53,000 City Hall and site bonds recently sold to the institution, which paid $2270.63 premium, or a total of $55,970.63, into the city treasury. Plans will now be made by the Trustees for the removal of the old buildings on the new City Hall site and the erection of the new structure.

Rev. J. F. Watson of the local Baptist Church today gave a report of the proceedings of the recent northern Baptist convention, which he attended in Seattle last month.

L. O. Breeden of Santa Ana who, for twenty-five years has owned the property south of the local public library, was here yesterday.

Mrs. R. C. Pollock and daughter, Mrs. Susie P. Pfeffer, and little son of Los Angeles are guests of Mrs. Henry Greenwood Tinsley on East Holt avenue.

Rev. Albert P. Davis of Massachusetts, nephew of the late C. E. White, preached at Pilgrim Congregational Church today.

This week will see the height of the rush in apricot canning and drying at the Pomona cannery. From 40,000 to 50,000 cans are being packed daily. The fruit is of good size and quality and the yield this year is heavy; 300 workers are now employed at the cannery.

Prof. W. H. Holland of the California George Junior Republic on the Chino ranch, addressed a large meeting of the First Methodist Church here today, upon the work of the republic.

ATTRACTION.

## YELLOWTAIL IS AVALON LURE.

ARIZONA ELKS COME OVER FOR THE FISHING.

**Angelenos Will Also Try Their Luck at San Clemente—Fascinating Visitor Spends Week on Island—Congregational Parsonage Has New Occupants—Visitors at Hotels.**

AVALON, July 11.—The usual week-end crowd at Avalon arrived in detachments on every steamer. Ben Williams of Los Angeles came over for another try at the yellowtail at San Clemente. He won a gold button last week, and has been receiving telegrams of congratulation ever since. Last year Mr. Williams almost qualified for the gold button of the Light Tackle Club, but when it came to the weighing the fish had shrunk and the fisherman had to wait another year to achieve his ambition.

A party of Elks from Globe, Ariz., including W. S. Sultan, Harry Sultan, W. G. Shanley, James Ewing, E. B. Grider and W. T. Lautzenhiser have come over for the fishing, and are staying at the Glenmore Hotel.

Dr. Hugh G. McNeil and Miss Myrtle McNeil of Los Angeles, are at the Metropole. They made the trip over in the yacht "Affinity" of the South Coast Yacht Club.

Fielding J. Stilson, a member of the Los Angeles Board of Education, and president of the University Club, is at the Metropole for a week's vacation.

Mr. and Mrs. George Patton of Pasadena, with Miss Patton and Lieut. George Patton, U.S.A., are at the Metropole for a few days. Later they will return to the island and open their summer home, remaining here until Lieut. Patton goes to West Point in the fall.

### FASCINATING VISITOR.

A fascinating visitor at the hotel for the past week has been Mrs. Frederick Thompson of New York, better known as "Polly" in the original production of "Polly of the Circus." In her party were Miss Clara E. Laughlin and E. B. Laughlin.

Mrs. Frank E. Prior and Miss Marjory are at their pretty little cottage, "The Priory," on Catalina avenue. Mrs. John Karnahan, Miss Mary Karnahan and Miss Blanche Glover are their guests.

Rev. M. A. Martin of the Island Congregational Church will turn over the parsonage for two weeks to Rev. and Mrs. Dana Bartlett and family, who are expected tomorrow.

Harry Brook and Mrs. Brook are staying in their tent at Seventh and Catalina avenue.

Thom McD. Potter of Los Angeles, president of the Three-Fix Club, came over on the afternoon boat.

Arrivals at Island Villa yesterday were Miss Laura F. Pire, Mrs. Grace Bucklin and Paul Bucklin, Benjamin J. Bloser, Mr. and Mrs. W. H. Shoemaker, Miss Sybil Vance, Robert Newmark, R. G. Tuthill, all of Los Angeles; Mrs. M. McDonald, Mrs. M. Miller, Miss Gertrude Burmeister, Mr. and Mrs. Ralph Bandini of Pasadena; W. A. Tolsom and wife of Bakersfield, and Mrs. R. H. Edmonds, and Mr. and Mrs. J. W. Mowell of New York City.

### FIND BODY OF VETERAN.

**Badly-Decayed Remains Discovered in Unfrequented Portion of Soldiers' Home Grounds.**

SOLDIERS' HOME, July 11.—The badly-decayed body of Daniel Riordan of Home Co. C, was found in an unfrequented portion of the home grounds last evening. It is now in the morgue awaiting the disposition of the Coroner.

From what can be learned in his company, the unfortunate veteran was addicted to the drink habit, and he had been more or less "under the influence" since last pension day.

He had been frequently absent without leave lately and was last seen about breakfast time on Tuesday, July 6.

Riordon served during the Civil War in the United States navy. The records show that he was admitted to this branch in 1892, "single, no near relatives, a native of Ireland, and aged 69."

Start a Savings Account Now!

Money deposited in our Savings Department will draw interest at the rate of four per cent. from date of deposit. One Dollar opens an account.

LOS ANGELES TRUST COMPANY
Capital and Surplus, $1,250,000.00.
Trust Building, Second and Spring Streets.

Clearinghouse Banks.

| NAME. | OFFICERS. | |
|---|---|---|
| THE NATIONAL BANK OF COMMERCE N.E. Cor. 2nd and Main sts. | F. M. Douglas, Pres. Chas. Ewing, Cashier. | Capital ...$200,000 Surplus and Profits ...225,000 |
| FARMERS' AND MERCHANTS' NATIONAL BANK Cor. Fourth and Main. | I. W. Hellman, Pres. Chas. Seyler, Cashier. | Capital ..$1,500,000 Surplus and Profits ..$1,850,000 |
| FIRST NATIONAL BANK S. E. Cor. Second and Spring. | J. M. Elliott, Pres. W. T. S. Hamond, Cashier. | Capital ..$1,250,000 Surplus and Profits $1,650,000 |
| MERCHANTS' NATIONAL BANK S.E. Cor. Third and Spring. | W. H. Holliday, Pres. Marco H. Hellman, Cashier. | Capital ...$200,000 Surplus and Profits ..$575,000 |
| AMERICAN NATIONAL BANK S.W. Cor. Second and Broadway. | M. J. Monnette, Pres. A. M. Brown, Cashier | Capital ..$1,000,000 Surplus and Profits ..$175,000 |
| NATIONAL BANK OF CALIFORNIA N.E. Cor. Fourth and Spring. | J. E. Fishburn, Pres. G. W. Fishburn, Cashier. | Capital ...$500,000 Surplus and Profits ....$150,000 |
| CENTRAL NATIONAL BANK Fourth and Broadway. | S. F. Zombro, Pres. James B. Gist, Cash. | Capital ...$300,000 Surplus and Profits ..$232,000 |
| CITIZENS' NATIONAL BANK S.W. Cor. Third and Main. | R. J. Waters, Pres. A. J. Wajers, Cashier. | Capital ...$500,000 Surplus and Profits ..$435,000 |
| BROADWAY BANK AND TRUST COMPANY 203-10 S. Bdwy., Bradbury Bldg. | Warren Gillelen, President. R. W. Kenny, Cashier | Capital ..$250,000 Surplus and Profits ..$305,000 |
| COMMERCIAL NATIONAL BANK 401 S. Spring, corner 4th. | W. A. Bonynge, Pres. Newman Essick, Cashier. | Capital ...$200,000 Surplus and Profits ..$35,000 |
| THE UNITED STATES NATIONAL BANK Cor. Main and Commercial Sts. | Isaias W. Hellman, President. F. W. Smith, Cashier. | Capital ..$200,000 Surplus and undiv. profits $73,000 |

Savings Banks.

GERMAN AMERICAN SAVINGS BANK
DISTINCTLY A SAVINGS INSTITUTION
DEPOSITS $11,000,000.00
TOTAL RESOURCES $12,000,000.00
SPRING & FOURTH STS.

CAPITAL AND RESERVE $1,300,000.00 — SECURITY SAVINGS BANK, OLDEST AND LARGEST IN LOS ANGELES — RESOURCES OVER $22,000,000.00
LARGEST AND BEST EQUIPPED SAFE DEPOSIT IN WEST
3 PER CT. ON "SPECIAL ORDINARY" ACCOUNTS SUBJECT TO CHECK

EQUITABLE SAVINGS BANK
FIRST AND SPRING STS.

AMERICAN SAVINGS BANK N. E. Cor. Third and Spring Sts.
4% Interest paid on your savings accounts. 3% Interest paid on special or dinary accounts.

PROVIDENT Mutual Building, Loan Association
Pays 5 Per Cent on Pass Book Deposits. 3 Per Cent on One Yea- term. No Unnecessary Withdrawal Notice. 135 South Broadway

Trust Companies.

THE SOUTHERN TRUST COMPANY
COMMERCIAL · SAVINGS · TRUST
CAPITAL, $2,000,000.00 —— PAID IN, $1,000,000.00

For protection and security to its depositors, the Southern Trust Company has provided every safeguard, and for their convenience in the transaction of their banking business it has installed every modern appliance and progressive system. We will be pleased to have you open an account, subject to check.

2 % interest paid on Checking Accounts.
Capital, $2,000,000.00. Paid in $1,000,000.00.
Surplus, $200,000.00.

MERCHANTS BANK and TRUST CO. Paid Up Capital $250,000 Surplus Over $200,000
Branches: 9th and Main. 2438 South Hoover Street. 209-11 S. Broadway Transacts a general banking and Trust Business.

TITLE INSURANCE & TRUST CO.
Corner Franklin and New High Streets.
Issues Policies of Title Insurance. Issues Certificates of Title.
Acts in All Trust Capacities. TEL. EXCHANGE 12.

Wm. R. STAATS CO.
105 W. Fourth St. Los Angeles — 65 S. Raymond Ave. Pasadena
We Execute Orders in
Bonds & Stocks
IN
Local and Eastern Markets

We offer, subject to prior sale, any part of a block of 400,000 first mortgage gold bonds of the
Victor Portland Cement Company
The bonds are accompanied by a stock bonus, which it is conservatively estimated will largely increase the net returns per annum. Circular upon application.
Victor Portland Cement Company
214 Central Building,
LOS ANGELES, CAL.

Joseph Ball Company
Security Building
BONDS
Members Los Angeles Stock Exchange

STOCKS
BONDS
J. J. DORAN & CO.
BROKERS
119 West Fourth Street
Ground Floor Herman W. Hellman Bldg

Barroll & Co.
417 H. W. HELLMAN BLDG.
BONDS
SIX PER CENT BONDS
Circular on application
FIELDING J. STILSON CO.
Financial Agents
305 H. W. Hellman Bld.
A 2547 Main 105

Steamships

North German
Large, Fast and Luxurious Express and Passenger Steamers Equipped With Wireless Signals.
PLYMOUTH—CHERBOURG
Express Sailings Tuesdays
K. Wm. de Gr. Jly 20 | Kron
K. Wilhelm II. Jly 27 | Gr
PLYMOUTH—CHERBOURG
Twin-screw Sailings Thursdays
Frs. Fried Wm. Jly 15 | Kaiserin
F'drich D. Gr. Jly. 22 | Wilhelm
George Washington and other famous Newest and largest steamers. Every innovation that shipbuilder's art.
GIBRALTAR—NAPLES
Mediterranean Sailings Saturdays
Princess Irene, Jly 11 | Prinz
Berlin (new) Aug. 14 | K. Alb
Connections Encircling the World
Travelers' checks good all over the world.
Apply OELRICHS & CO., 5 Broadway, New York
Robert Cappelle, 250 Powell st., San Francisco, Cal.; or Hugh R. Rice & Co., 84 St.; Lehman's S. S. Agency, 332 S. Spring st.; German-American Savings Bank, Dept., Spring and Fourth sts., Los Cal.

HAY
Los Angeles Hay Store
1620 E. Seventh
Both Phones

COOK WITH GAS
Means Low Fuel Bills

Going East ?
C. A. THURSTON, General Agent
605 So. Spring St., Los Angeles
Phones—Home F5194, Sunset Main 8220

CANCER
Cured without the knife. Write or call until July 31. Los Angeles Sanatorium, external Cancer a specialty. Cancer cut out, operation painless, cure guaranteed. Consultation free. 9 to 4, 7 to 8 p.m. Sundays, 10 to 12 a.m. Our Sanatorium is first-class. Write for particulars. Hours, 9 to 4 daily, 10 to 12 Sundays. DR. [illegible] 448½ S. Broadway, Los Angeles.

Legal.

Notice of Meeting of stockholders.
OFFICE OF LOS ANGELES ELECTRIC COMPANY, SOUTH HILL STREET, LOS ANGELES, CALIFORNIA, JUNE [illegible], 1909.
Notice is hereby given, that pursuant to a resolution of the Board of Directors of the Los Angeles Gas and Electric Company, adopted on the 10th day of June, 1909, at a meeting of said Board duly held at the office of said Company in the City of Los Angeles, County of Los Angeles, State of California, on the 28th day of June, 1909, a special meeting of the Stockholders of said corporation will be held at the office and principal place of business of said corporation, in the building known as No. [illegible] South Hill Street, and in the room in which the Stockholders' annual meeting is held, on Wednesday, the 14th day of July, 1909, at 10:15 o'clock A. M., for the purpose of considering and voting upon a proposition whether or not this corporation shall sell all of its business, franchises, rights and properties, as a whole, to the Los Angeles Gas and Electric Corporation.
By order of the Board of Directors.
LOS ANGELES GAS AND ELECTRIC COMPANY,
By A. B. DAY, Assistant Secretary.

Notice.
OF MEETING OF THE COMMISSION OF THE STATE OF CALIFORNIA
Notice is hereby given that the Railroad Commission of the State of California, will meet and hold a session in said commission in City Hall, Court rooms, Bullard Block, corner of Los Angeles and State of California, on Tuesday, the 13th day of July, 1909, at 10 o'clock a.m., to hear complaints of shippers and requests for changes in rates.
By order of the Commission.
W. D. [illegible]
Secretary Railroad Commission of the State of California.

Teaming Contract.
The Producers' Transportation Company will receive proposals for hauling and delivery of pipe, lumber and construction material along the line of way of pipe line as surveyed from Coalinga and Fort Harford to Gaviota Pass; also as between Fort Harford and McKittrick and from any point in Polinlo Pass.
Map of survey, together with estimated distance and approximate grades, will be furnished on application.
Proposals will be received up to and including July 20th, 1909.
THE PRODUCERS' TRANSPORTATION COMPANY,
Room 1012 Security Bldg., Los Angeles, Cal.

All Ban
expect to make loans with their own deposits, but should do so if the opportunity can give profitable employment. Sometimes we make loans to a person who is not our depositor. Often this person wouldn't leave his business if he had been a depositor for years. We'll go to the old bank, find out why the old bank didn't make the loan, investigate for ourselves. Better find out why, then and there, open a deposit, check or [illegible]
ALL NIGHT BANK
OPEN NIGHT AND DAY
7TH & SPRING AVE.

7 PER CENT.
The principal and interest of Improvement Bonds sold by us are promptly paid by us, avoiding delay and trouble in collecting to investors.
Bonds are a first lien on Improved Real Estate at 1 to 25 per cent of its value. No better security.
Place your orders now for
BOND CERTIFICATES
148 So. Spring St.

BUY
"Yellowstone"
A stock with a future.
UNION SECURITY CO.
319-320 Douglas Bldg.

Snowball-Smith Co.
INVESTMENT BONDS
Members Los Angeles Stock Exchange
204-205 I. W. [illegible]

# Happenings South of the Tehachepi.

SPECIAL REPORTS FROM CORRESPONDENTS OF THE TIMES.

COVINA RIVER.

## ...ER SUPPLY WINDS THROUGH GOLD STRATA.

*...Which Traverses Boundary Line Between ... and Kern Counties Heavy ... Water—Workmen Fight for Claims ... Projects.*

...long and scattered samples of high-grade ore appear in many instances through layers of rock. By actual test the ... will be taken that distance and ... to the surface. The ... will quickly prove it and ... of these days.

All sorts of stories are to be heard ... the mountains, ... that ... ore ... ...ing on to the ... of Fairview ... ...ing ... ...ing ... ...ing

REAL

## CAPITAL CITY SENDS RICHES.

SACRAMENTO LODGE SHOWED ONE WINGS, ESES.

Successes Are Recorded From Third Quarter in Entertaining Visitors From Other Cities—Mineral Exhibit Under Guard and Insured for Fifty Thousand Dollars.

[illegible]

Motley H. Flint.

Chairman of the Executive Committee for the Elks' reunion, the success of which is largely accredited to the untiring energy of local enthusiasts, whose work is highly appreciated by visiting brothers.

[illegible]

WHERE?

## PORTLAND HERD COAXES GOAT.

BUT BADGER IS KIDNAPED FROM THE TRAIN.

Rose City Contingent Wages Its Land with Grand Lodge for Three Years; Roses and Posts Big Banner Announcement Ahead for Next Session.

The Portland section of Lodge No. 168 [illegible] Portland [illegible] Rose City [illegible] Grand Lodge [illegible] Three Years [illegible]